Digitized by the Internet Archive
in 2012 with funding from
E-Yearbook.com

http://archive.org/details/dial1940univ

GEN

Portnoy, Leslie

ALLEN COUNTY PUBLIC LIBRARY
3 1833 01897 7162

GC
977.802
UN3UH,
1940

The Dial of Today

Dialed By

MARK GALE
Editor-in-Chief

RAYMOND LOCHHEAD
Associate Editor

BETTY OSBORNE
Circulation Manager

JOHN BROWN
Business Manager

BILL HAMMILL
Art Editor

S. EUGENE ROSENBLOOM
MARVYN YAWITZ
Photographers

MISS MARY HAMILTON
Sponsor

Designed by Harry J. Swain, Jr., of Central Engraving Company. Printed by Eden Publishing House. Art Work by the High School Art Department.

Shall We Tune In on the Dial of Today?

Upon the most modern of themes, television, is based the DIAL for 1940. It is with pleasure that we, the staff, allow this pictorial record to pass in review before the Students of University City High School and we hope that you may "Dial" through this volume with pleasure many times.

Above these portals are graven the ideals of our school — those of all humanity.

To tell us of our land—its glorious past, its living present—this is his task. For this and for the helpful guidance that he offers to the students, the DIAL of 1940 finds it a privilege and a pleasure to dedicate this volume to its loyal friend—

W. E. KETTELKAMP

Before Our View Comes First

For You, the Students,

Your todays for your tomorrows. In order that you may not soon forget your pleasant days of youth at University City High School, this DIAL for 1940 is presented to you, the Students.

Best of luck
Geoffrey Nelson

Our Book Records

Noon Time on the Campus

"Trees . . . that lift their leafy arms to pray.

Our Instructors

Mr. J. E. Baker

Miss Mary Hamilton

Miss Zella Mary Murray

Mr. W. E. Kettelkamp

Mr. M. P. Schultz

Miss Florence Haack

Mr. W. E. Strehlman

Mrs. Hazel D. Wallach

Mr. Robert R. Russell

Miss L. P. Turner

Miss Edna R. Polster

Miss Bessie J. Wolfner

Mrs. Edith Bodenhafer

Miss Laura H. Briscoe

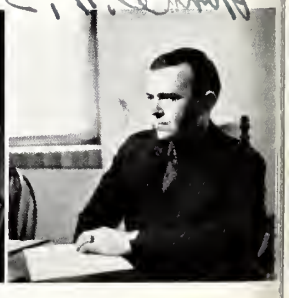

Mr. E. F. Abbott

The lengthening shadows proclaim the close of another day.

A constant source of inspiration is the beauty of our campus.

Our Instructors

ISS MARGARET EDGAR COWEN

MR. PAUL T. CUNDY

MISS HELEN MANLEY

MR. A. T. DUNHAM

MISS DOROTHY MAY ABBOTT

MISS CATHERYN A. MAHNE

MISS MARGARET F. JOHNSON

MR. FORREST L. CHAMBERS

MISS VIRGINIA DEAN

MR. NORMAN H. FALKENHAINER

MR. C. KENNETH COLLINGS

MISS MARJORIE S. HARRIS

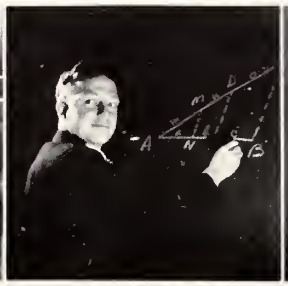

MR. H. E. BUCKMINSTER

MR. H. KENT FARLEY

MISS MARTHA BARNIDGE

MISS ISABEL PICKEN

MISS LELIAETTA M. BRUNS

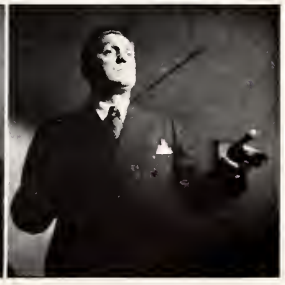

MR. GEORGE J. MECHALSON

Our Instructors

Miss Bess Howard

Bess Howard

Mr. H. E. Schemmer

Miss Helen M. Donnelly

Miss Mae Gray

Miss Louise Malone

Miss Edith Hammond

Miss Christine Melcher

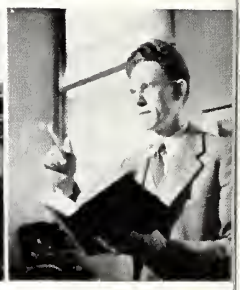

Mr. John H. Bergm

Miss Dorothy M. Emery

Mr. Elmer D. Bueker

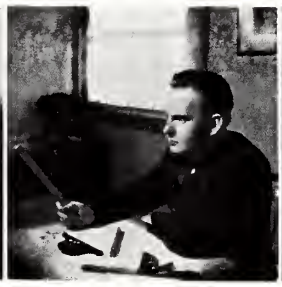

Mr. Ralph E. Gentry

Mr. Clarence A. Muhl

Miss Marion Bernard

Miss Esther M. Schnaedelbach

Miss Harriot Hoffman

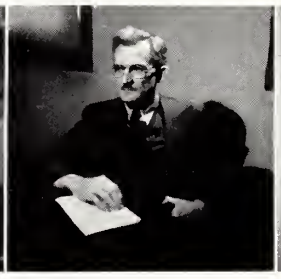

Dr. Erwin J. Urch

E. J. Urch

Miss Maxine Willia

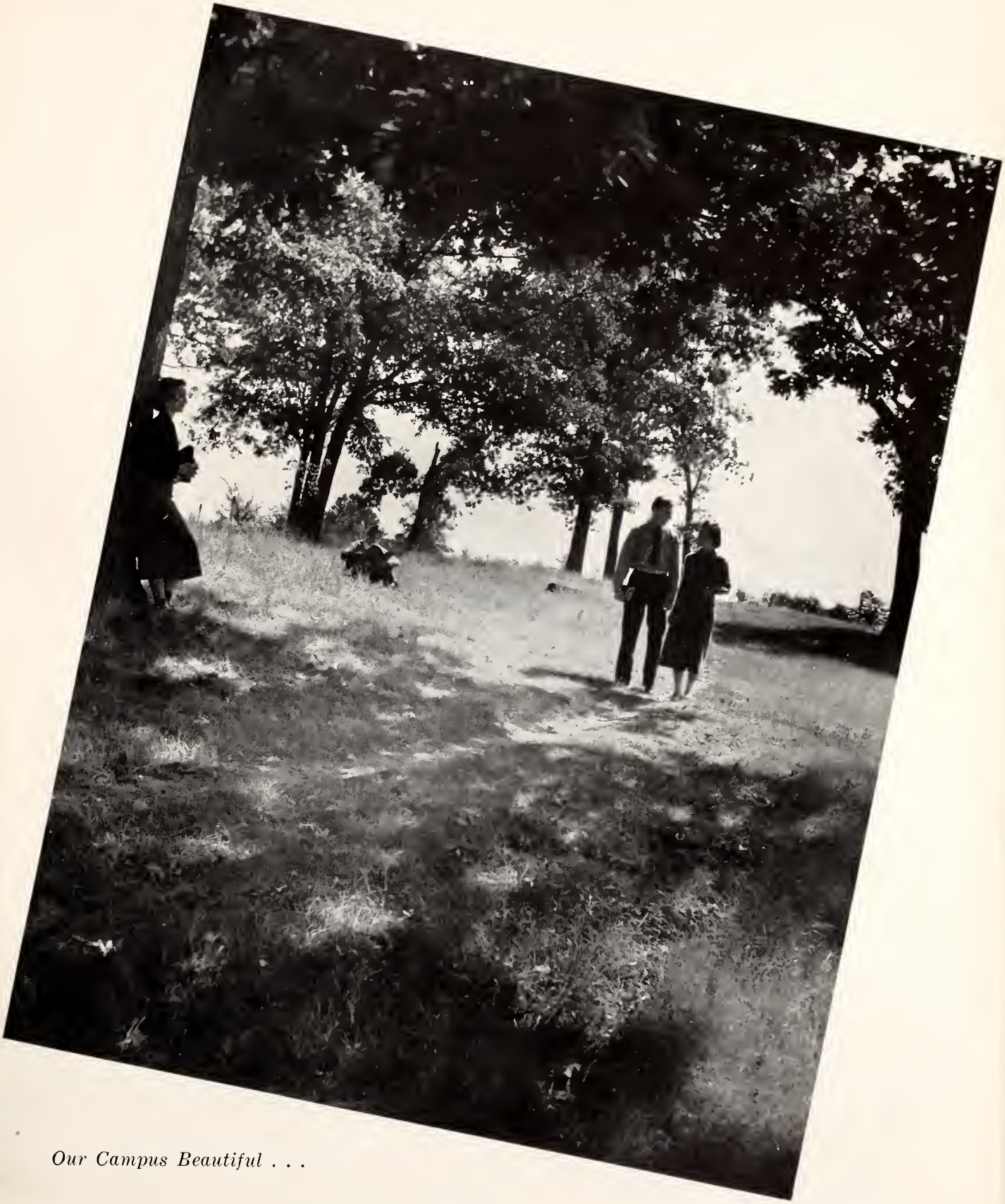

Our Campus Beautiful . . .

BEAUTY is truth, truth beauty"—upon this idea are founded the principles of instruction in University City High School. Its faculty endeavors to show in shining realism the truth in beauty—in the beauty of art, of literature, and of music. Nor does that faculty neglect to illustrate in clearly defined terms the beauty in truth—in the truth of science, of history, and of mathematics. Our building, our campus itself is a thing of beauty, and its lines are straight and lofty, indicative of truth. We are proud to present, in these pages, the products of such a faculty and of such a school.

Our Classes Pass

In Review

CLASS OF JANUARY, 1940

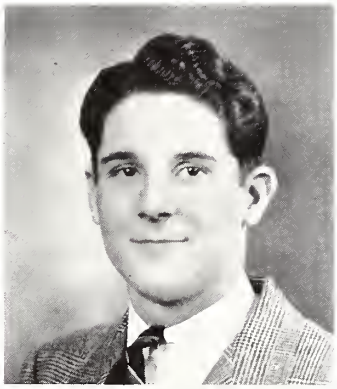

OFFICERS

BOB RAWLINGS - - - - - - - - - *President*

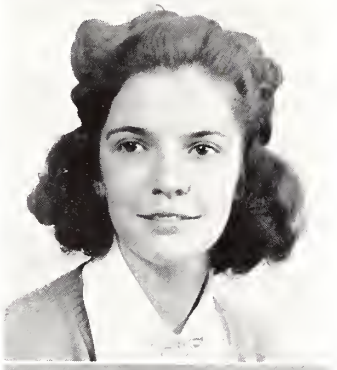

JUNE BROWNE - - - - - - - *Vice-President*

RALPH BLUMBERG - - - - - - - *Treasurer*

ADELINE BRANHAM - - - - - - - *Secretary*

NINETEEN *Forty*

CLASS OF JUNE, 1940

Mark Gale

OFFICERS

MARK GALE - - - - - - - - - - *President*

BETTY OSBORNE - - - - - - *Vice-President*

BOB AUSBECK - - - - - - - - - *Treasurer*

PAT DOYLE - - - - - - - - - - *Secretary*

Bates
Schwartz
Becker

Rosenblatt
Voges
Conner

Kolker
McIntyre
Edwards

Gollub
Smith
Blumberg

Plank
Murphy
Conner

JANE S. BATES
U. Club, Treasurer 3, President 4; Riding Club 2, 3, 4; Tom-Tom 3, Sports Editor, Business Staff 4; Basketball Varsity 2, Captain 4; Swimming Varsity 2; Baseball Varsity 2; Squad Leader 2, 3, 4.

MORTON L. SCHWARTZ
Honor Pins 2, 3; Current Events Club 2, 3, 4; Tom-Tom Business Staff 3, Business Mgr. 4; Dial Business Staff 3, 4; Sociology Club 3, 4.

DOROTHY BECKER

BERNARD ROSENBLATT
Clayton High; Senior Play 4; Debating 4; Intramural Football 4.

ETHEL C. VOGES
Student Council 4; Lower House 4; Strut and Fret 2, 3, 4; Skating Club 4; Taberna 4; Dancing Chorus 4; Senior Play Lead 4; Pep Club 4; Squad Leader 2, 3, 4.

WILLIAM PARK CONNER
Tribe 3, 4; Football 3; Basketball 2, 3, Varsity 4; Track 2; Chemistry Club 3; Intramural Sports 2, 3; Lower House 4; Hi-Y, Program Chairman 4; Band 2, 3, 4; Opera Staff 2, 3, 4.

MURIEL FAY KOLKER
Soldan; Camera Club 3; Wanderlust Club 3, 4; Yum-Yum Club 4.

JAMES MCINTYRE
National Honor Society; Lower House 4; Tom-Tom 2, 3, 4; Intramural 2, 3, 4; Boys' Glee Club 2; Pep Club 4.

VIRGINIA EDWARDS

WAYNE GOLLUB
Camera Club 2; Football 2, 3, 4; Hi-Y 2, 3, Treasurer 4; Tribe 4; Pep Club 4.

SYLVIA SMITH
Latin Club 2; Sociology Club 4; Service Club 3, 4; Bowling 4.

RALPH BLUMBERG
Football Varsity 2, 3, 4; Track Varsity 2, 4, Captain 3; Basketball Varsity 2, 3, 4; Tribe 2, 4, Sergeant-at-arms 3; Student Council 4.

King
Smith
Rawlings

Donaldson
Bush
Rosen

Heidbreder
Moulton
Murphy

BETTY DONALDSON
Rifle Club 2; Chemistry Club 3; Senior Play Business Staff; Service Club 3, 4; Dancing Chorus 2, 3, 4.

ARTHUR JOE BUSH
Rifle Club 2, 3, Team 4; Track 3, 4; Tribe 3, 4.

JANE ROSEN
Skating C lub4; Yum-Yum Club 4; Tom-Tom Business Staff 4.

JOHN HEIDBREDER
Current Events Club 2, 3; Intramural Sports 3; Track 4; Senior Play Cast.

LOUISE MOULTON

BOB MURPHY

DOROTHY PLANK

MORGAN MURPHY

DOROTHY CONNER

SAM KING
Clayton; Cheer Leader 3, 4; Tennis Team 3, 4; Tribe 3, 4.

DRUSILLA SMITH
Wanderlust 3, 4; Strut and Fret 3, 4; Squad Leader 2; Dancing Chorus 2, 3; Service Club 4.

ROBERT RAWLINGS
Student Council 3, Treasurer 4; Hi-Y Vice-President 3, 4; Tribe 2, 3, 4; Pep Club 4; Baseball 2, 3, Captain 4; Class President 4.

Beck
Ruebenstein
Karty

Smith
Carp
Carlie

Gloor
Dorfmont
Ellis

Snider
Hetzler
Millner

Honigberg
Branham
Hart

NORMAN S. BECK
National Honor Society; Lyre 3, 4; Tom-Tom, Business Staff 3; Lower House 3; Football 2, 3; Track 2; Intramural 4; Pep Club 4; Skating Club 4.

SYLVIA RUEBENSTEIN

DANIEL S. KARTY
Chemistry Club, Vice-President 3; Science Club 4; Camera Club 3.

LOIS JANE SMITH
Principia; Senior Play 4; Girls' Glee Club 4; Pep Club 4.

HERBERT M. CARP
Intramural Sports 2, 3, 4; Strut and Fret Play 4.

MARIAN E. CARLIE
Opera chorus 2, 3, 4; Senior Play; Girls' Glee Club 3, 4.

LOUIS O. GLOOR
Baseball 2, 3, Manager 4; Tribe 4; Hi-Y 3, Sergeant-at-arms 4; Senior Play; Intramural Sports 3.

SHIRLEY H. DORFMONT
Skating Club 2; Bowling 4.

BERNARD G. ELLIS
Track 2, 3, 4; Football 2, 3, 4; Intramural Sports 2, 3, 4; Tribe 3, 4.

ESTHER SNIDER
Basketball 2; Opera 2, Badminton 2.

HERBERT HETZLER
Baseball 2, 3, 4; Hi-Y 4; Basketball 2; Track 2.

EVELYN MILLNER

Miller
Snyder
Mallory

Brown
Reiss
Robinson

Trauss
Bleich
Lite

David Honigberg
National Honor Society; Honor Pin 2, 3; Math Club 3; German Club 3, Treasurer 4; Science Club 4; Chemistry Club, Treasurer 3; Intramural Sports 2.

Adeline Branham
Student Council 4; Senior Class Secretary; Girls' Glee Club 3, 4; Pep Club 4; Squad Leader 2, 3, 4; Opera dancing chorus 3, 4; Senior Play; Tom-Tom, Business Staff 4; Taberna 3, 4; Latin Club 4.

Ralph Hart
Lower House 4; Tribe 3, Secretary 4; Intramural Sports 3, 4; Hi-Y 3, Secretary 4; Baseball 2, 3, 4; Basketball 2, 3, Varsity 4.

Alice Miller

Benny Snyder
Intramural Football, Basketball, and Baseball 2, 3; Track 2, 3; Pep Club 4.

Dorothy Maie Mallory
Toy Shop Guild 2; Sociology Club 4; Pep Club 4; Opera 2, 3, 4; Girls' Glee Club 3, 4; Special Mixed Chorus 3, 4.

John E. Brown
National Honor Society, Track 2, 3; Tribe 2, 3, 4; Hi-Y 3, Editor Buzz Book 4; Science Club 3, Secretary 4; Math Club 3 Vice-President 4; Dial Business Mgr. 4; Senior Play.

Libby Reiss
U. Club 2 3, Secretary 4; Wanderlust 2, President 3, Vice-President 4; Squad Leader 2, 3, 4; Volley Ball Varsity 3.

David I. Robinson
National Honor Society; Soldan High School; Lower House 4; Service Club 3, 4; Sociology Club 3, President 4; Current Events Club 4; Strut and Fret 4, Mgr. Business Staff.

Irene Trauss
Strut and Fret, Make Up 4; Senior Play Make Up 4.

Malcolm Arnold Bleich
Track, Varsity 2, 3, 4; Football, Varsity 2, 3, 4; Tribe 2, 3, 4; Intramural Sports 2, 3.

Evelyn Lite
Soldan High School; Skating Club 3.

Rubin
Latshaw
Punch

Ginsberg
Thomas
Sabin

Edwards
Browne
Rudman

Katz
Pattiz
Frederickson

SIDNEY NATHAN RUBIN
Football 2, 3; Intramural Boxing 2, 3, 4; Track 2; Intramural Wrestling and Basketball 2, 3, 4; Pep Club 4.

RUSSELL E. LATSHAW
Camera Club 2; Skating Club 2, 3; Hi-Y 2, 3, President 4; Lower House 4; Pep Club 4.

JACQUES NANAN PUNCH
Rifle Club 2; Tom-Tom 3; French Club 4; Math Club 4; High-Y 4; Science Club 4; Dial 4.

SHERWIN GINSBERG
Glee Club 2, 3, 4; Football 2, 3; Basketball 2, 3; Baseball 2, 3, 4; Radio Club, President 4; Current Events 3, 4; Tribe 3, 4; Chemistry Club 3, 4; Strut and Fret play, Production Staff 4.

HAROLD A. THOMAS
National Honor Society, President; Tom-Tom 2, Editor-in-chief 4; Classical Club 2, Treasurer 3, President 4; Opera Cast 4; Senior Play Cast; Student Council 4; Tribe 2, 3, 4; Golf Team 2, 3, 4; Intramural Sports 2, 3, 4; Boys' Glee Club 2, Octette 3, 4; Harvard Book Prize 3; National Athletic Scholarship Society 3, 4.

PHILIP SABIN
National Honor Society; Tom-Tom 3, Circulation Mgr. 4; Lower House 4; Sociology Club 3, Historian, Publicity Agent 4; Wanderlust 4; Pep Club 4; Intramural Sports 3, 4.

NINIAN MURRY EDWARDS, JR.
Student Council, President 4; Lower House 4; Intramural Sports 2, 3; Band 2, 3, 4; Orchestra 2, 3, 4; Football 4; Basketball 2, 3, Varsity 4; Track 2, 3; Baseball 4; Hi-Y 2, Treasurer 3, Social Chairman 4; Tribe 4.

JUNE BROWNE
National Honor Society; Senior Class Vice-President; Lower House 4; Latin Club 2, 4, Vice-President 3; Current Events Club 2, 4, Secretary 3; Service Club 2.

IRVIN RUDMAN
Pep Club 4.

ANITA KATZ

GENE B. PATTIZ
East St. Louis Senior High School; Honor Pins 2, 3, 4; *National Honor Society*, Vice-President 4; Senior Play, Business Staff 4; Schoenthaler Award; Intramural.

ANNE FREDERICKSON

JANUARY SENIORS

Donald Braun
Frank Burns
Frank Feltmeier
Bob Fetner
Michael Freeman
Loraine Haskelson
Robert Kirk
Eugene Levitt
Bob Moloney
Frank Morley
Lester Pearlmutter
Jearline Reeves
Bernard Robinson
Sam Salniker
Jane Sharp
Ralph Smith
Richard Sternecker
Bob Zucchini

•

JUNE SENIORS

Maurice Bernstein
Sylvia Edwards
June Elder
Jean Ellen Feinberg
Ora Fleischer
Joseph Glenn
Burton Goldstein
Paul Goodale
George H. Grabow
James Harvey
Audrey Hatton
Esther Hoffman
Elizabeth Hughes
Ray Inge
Wesley Jenkins
Albert Harold Korris
Philip Lepowitch
Jack Lewis
William Moore
Alex Oziransky
Phyllis Parkin
Robert Parkin
Juanita Paubel
Doris Mae Plank
Isabelle Popkins
Bruce Ritchey
Robert Rose
Gerald Ruckman
Herbert Sachs
Fred Seigel
Thelma Serenco
Marion Spasser
Ray Staley
Walter Trauth
Phillip Webb
Eugene Weinstein
Earl Weiss
Jacob Weiss
Lillian Wielansky
Bert Young

Baumann
Kornblum
Miller

Cohen
Vickroy
Berg

Prebish
Knepper
Hammill

Horner
Dawdy
Hofmann

Andrews
Gruendler
Rice

DAVID G. BAUMANN
Band 2, 3.

SHIRLEY KORNBLUM

HAROLD JAMES MILLER
Band 2, 3, Librarian 4; Orchestra Librarian 4; Hi-Y 3, 4; Math Club 4; Track 2, 3; Intramural Sports 2.

JEANNE MINETTE COHEN
Camera Club 2; Skating Club 2, 3; Art Club 3, 4; Riding Club 4; Squad Leader 2, 4; Lower House 4; Service Club 4; Orchestra 2; Operetta 2, 3; Revue 4; Senior Play.

HARRIS VICKROY
Clayton High School; Track 4; Band 4; Intramural Sports 4.

LILLIAN BERG

TEDDY PREBISH

ARLINE EVELYN KNEPPER
Classical Club 2, 3, 4; Skating Club 4; Squad Leader, Letter 3; Intramural Sports 2, 3, 4.

BILL HAMMILL
Student Council Art Committee Chairman 4; Art Club Secretary-Treasurer 3, Vice-President 4; Glee Club 2, 3, 4; Strut and Fret 4; Dial Art Editor 4; Tom-Tom 3, Staff Cartoonist 4; Hi-Y 2, 3, 4; Service Club 3, 4; Track 4; Opera 2, 3; Revue 4.

PEGGY HORNER
Strut and Fret 2, 4, Secretary 3; Skating Club 2, 3, 4; Service Club 4; Dancing Chorus 2, 3; Pep Club 4.

MAE JEAN DAWDY
Skating Club 2; Taberna 3, 4; Sociology Club 4; Wanderlust 4; Opera 3; Service Club 4.

SHIRLEY ANN HOFMANN
Swimming Team 3, 4, Captain 2; U. Club 2, 3; Service Club 4; Archery 2, 3; Dancing Chorus 2, 3; Skating Club 2, 3, 4.

Kampelman
Dean
Jones

Holtzman
Rice
Orenstein

Doll
Aufriehtig
Simon

Eugene Siegel Holtzman
Camera Club 2; Wanderlust Club 3; Current Events Club 3; Tom-Tom 2, 3; Baseball 3; Intramural Sports 2, 3, 4; Intramural Basketball Champion 3.

Edith Rice
Quincy Senior High School, Quincy, Illinois; Wanderlust 3, 4; Service Club 4, Squad Leader Letter 3.

Willard N. Orenstein
Intramural Sports 2, 4; Chemistry Club 3; Science Club 3; Ping-Pong Varsity, Captam 4.

Doris Doll
Dancing Chorus 4; U. Club 4 ;Baseball Varsity 3; Skating Club 2; Yum-Yum Club 4; Girls' Sports 2, 3; Tumbling Club 4; Operetta Chorus 2; Squad Leader 2.

Al Aufrichtig
German Club 2, 3, 4.

Isabel G. Simon
Girls' Chemistry Club 2; Tom-Tom Business Staff 3; Dial Business Staff 3; Pep Club 4; Opera 2, 3; Revue 4; Girls' Glee Club 2, 4.

Bill Andrews
Camera Club 2.

Jean Gruendler
Riding Club 2, 3; Classical Club 4; Operetta 2, 3.

Jack Rice

Georgia Marie Kampelman
Riding Club 2; Skating Club 4; Yum-Yum Club 4; Archery 2, 3.

Walter J. Dean
Hi-Y 2, 3, 4; Camera Club 2.

Mary Ellen Jones
Serviee Club 2, 3, 4; Opera 3; Skating Club 2; Squad Leader 2.

Sprague
Dubbs
Bagley

Kaufmann
Doyle
Wolff

Bass
Prinster
Larson

Sheppard
Henges
Woods

Finkel
Schimmel
Bridges

BETTY MAE SPRAGUE
Principia; Taberna 4; Girls' Glee Club 4; Revue 4.

BILL DUBBS

DOROTHY E. BAGLEY

BOB K. KAUFMANN
Camera Club 2, 3; Hi-Y 4; Baseball Team 4.

PAT DOYLE
Girls' Glee Club 4; Student Council 2, 3; Opera 3; Revue 4; Strut and Fret 2, 3; Swimming 3, 4; Service Club 4; Senior Class Secretary.

JOHN S. WOLFF
Intramural Sports 2, 3; Band 3; Lower House 4; Swimming Team 3, 4; Basketball 2.

JEAN BASS
Lower House 4; Senior Play 4; Service Club 4; French Club 3, 4; Dancing Chorus 3; Squad Leader 2, 3; Strut and Fret Play 4.

ETHEL PRINSTER
U. Club 4; German Club 4; Hockey Varsity 3, 4; Basketball 3; Baseball 3; Volleyball 3.

MARJORIE ANN LARSON
Cheerleader 3, 4; Skating Club 2, 3; Tennis 2; Squad Leader 2; Senior Play Cast.

BOB SHEPPARD

JEAN L. HENGES
Skating Club 3; Intramural Sports 2, 4.

WYOT DAVID WOODS
Revue Cast 4; Dancing Chorus 2; Opera Cast 3, 4; Boys' Glee Club 2, 3, 4; Golf Team 2, 3, 4; Hi-Y 3, 4; Senior Play Cast 4; Strut and Fret 4; Intramural Sports 2, 3, 4.

Dannenmaier
Gove
Sullivan

Chappell
Hughes
Francis

Banks
Nehmen
Griggs

Albert Reid Chappell
Rifle Club 4; Current Events Club 2, Treasurer 3; Math Club 4; Hi-Y 4; Lower House 4.

Patricia Hughes
Drum Majorette 3, 4; Dancing Chorus 2, 3; Yum-Yum Club 4.

Charles Francis, Jr.
Golf 3, 4; Intramural Sports 4; Tom-Tom Staff 4; Dial 4; Baseball 4.

Mary Elizabeth Banks
National Honor Society; Senior Play Cast; Operetta 2, 3; Revue 4; Riding Club 2, 3; Taberna 3, 4; U. Club 3, 4; Strut and Fret 3, 4; Pep Club 4; Classical Club 4; Student Council 4.

Sid S. Nehmen
Band Librarian 2, 3, 4; Orchestra Librarian 2, 3, 4; Science Club 3, 4.

Maple L. Griggs
Ping-Pong Tournament 2; Service Club 2; Archery 4; Honor Roll 2; Spring Dance Festival 2, 3.

Shirley May Finkel
Taberna 4; Service Club 4; Opera 3; Squad Leader 2, 3, 4; Dancing Chorus 4.

Morris Schimmel
Tom-Tom Photo Staff 4; Camera Club, Assistant Quartermaster 2; Track 2, 3; All Intramural Sports 3, 4; Dancing Chorus 2.

Jayne Bridges
Skating Club 3; Service Club 2, 3, 4; Dancing Chorus 2, 3; Hockey Team 2; Basketball 2.

Ethel Dannenmaier
National Honor Society; Honor Pin 2, 3, 4; Schoenthaler Award 3; Service Club 2, 3, 4; Student Council 3; German Club 3, Secretary 4.

Roland Gove
Lower House 3; Football 2, 4; Baseball 2, 3, 4; Senior Play Cast; Revue Cast 4; Glee Club 3, 4; Intramural Sports 2, 3, 4; Student Council 4; Basketball 4.

Ruth Sullivan
Sociology Club, Secretary 3, Vice-President 4; Skating 2, 3, 4; Service Club 2; Basketball Varsity 2; Girls' Sports 2, 3; Squad Leader 2, 3, 4; Dancing Chorus 4.

Stein
Eckstein
Boston

Koogle
Schrimpf
Barriere

Stein
Ross
Henske

Fruchte
Lieberstein
Silverstein

Yates
Nudelman
Schneider

Bernice Stein
Soldan High School.

Wilbur H. Eckstein
Tennis Varsity 2, 3, 4; Ping-Pong Varsity 2, 3, 4; Badminton Varsity 2, 3; Wrestling 2, 3; Operetta 2, 3.

June Ethel Boston
Girls' Glee Club 2, 4; Skating Club 2; Bowling 4; Service Club 4; Tennis Varsity 3; Pep Club 4; Operetta chorus 2, 3; Revue 4; Squad Leader 3, 4; Ping-Pong 2, 3, 4.

Sue Koogle
Mt. LeBannon High School, Pittsburgh, Dormont High School, Pittsburgh, Pa.; Tom-Tom 4; Wanderlust 4; Honor Pin 3, 4; Opera chorus 3; Dial 4; Pep Club 4.

Doris Schrimpf
Swimming Team 2, 3; Rifle Club 2, 3; Wanderlust 2, 3, 4; Riding Club 3, 4.

Helen Marie Barriere
Lower House 4; French Club 3, 4; Skating Club 3, 4; Sociology Club, Secretary 4; Service Club 2, 4; Hockey Varsity 2; Squad Leader 2, 3.

Dorothy Stein
Hillsboro Community High School, Hillsboro, Mo.; Hockey 2, 3; Basketball 2; Swimming Team 2; Wanderlust 3, 4; Sociology 4; Art Club 4; Dial 4.

Jean Ross
Rifle Club 3; Taberna 3, 4; Revue 4; Tennis 3; Archery 2, 3; Girls' Glee Club 2; Squad Leader 2, 3, 4; National Forensic League 2; Dial 4; Opera Chorus 2, 3.

Jean Henske
Cheerleader 2, 3; Operetta 2; Revue 4; Skating Club 2, 3, 4; Riding Club 3, 4; Yum-Yum Club Secretary-Treasurer 4.

Audrey Fruchte
Art Club Secretary-Treasurer 3, President 4; Yum-Yum Club President 4; Basketball 2; Operetta 2; Riding Club 4; Service Club 2, 4; Squad Leader 4; Revue 4.

Helen Lieberstein
German Club 2, 3, Sergeant-at-arms 4; Rifle Club 3; Sociology Club 4; Tom-Tom Staff 2, 3; Semester Pin 3; Basketball Varsity 2; Service Club 4.

Marian Silverstein
Soldan High School.

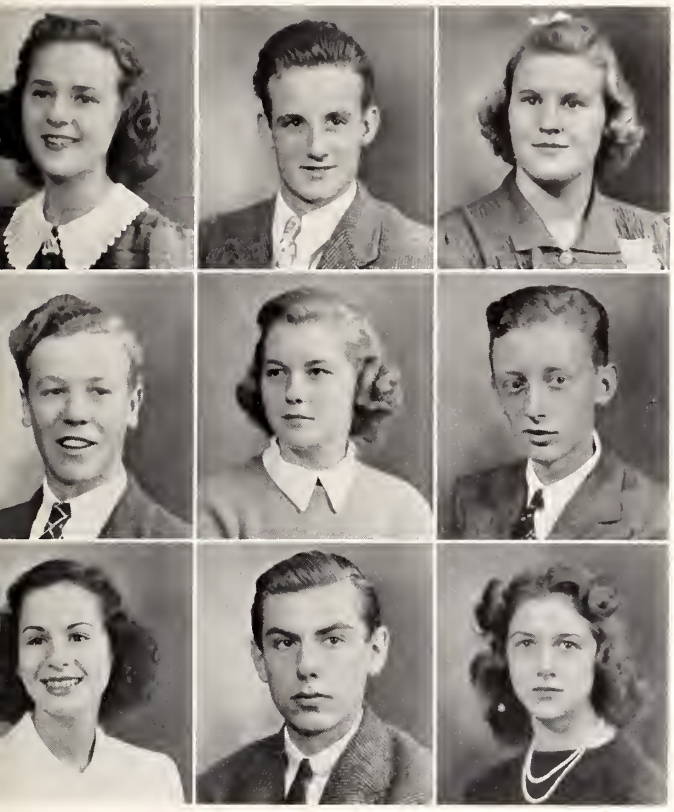

Chodorovsky
Robb
Brodkey

Osland
Kruth
Knabe

Wilson
Brooks
Bellville

WALTER OSLAND

E. MAXINE KRUTH
Math Club 3, 4; Girls' Chemistry Club 3; Archery 3, 4, Varsity 2; Riding Club 4; Senior Play Cast; Strut and Fret Play 4; Camera Club 2; Dial Typing Staff 4; Yum-Yum Club Vice-President 4; Service Club 4.

ALLAN C. KNABE
Rifle Club 2, 3, Secretary 4; Camera Club 2; Intramural Sports 4.

NORMA ILEENE WILSON
Girls U. Club 2, 3, 4; Baseball Varsity 2, 3; Service Club 3.

MELBURN F. BROOKS

PEGGY BELLVILLE
Skating Club 3; Riding Club 2; Service Club 3.

ESSIE G. YATES
Taberna 4; Dancing Chorus 3; Spring Dance Festival 2, 3; Service Club 3, 4.

MARCELLA NUDELMAN
Bonne Teme High School; Service Club 3, 4; Skating Club 4; Squad Leader 4.

NORMA FRANCES SCHNEIDER
Soldan High School; Service Club 3, 4; Art Club 3, 4; Squad Leader 3; Bowling 4; Senior Play Lead; Girls' Glee Club 4; Opera 3; Revue 4; Tom-Tom 3, Art Editor 4; Dial Art Staff 4.

SELMA CHODOROVSKY
U. Club 2, 3, 4; Basketball Varsity 2, 3, 4; Hockey Varsity 2, 3, 4; Baseball Varsity 2, 3, 4; Taberna 4; Riding Club 3, 4; Senior Play; Revue 4; Glee Club 2; Operetta 2, 3; Girls' Sports 2, 3, 4.

GROVER ROBB
Glee Club 2; Basketball 2.

MARILYN BRODKEY
Atherton High School, Louisville, Ky.; Squad Leader 2, 4; Art Club Vice-President 4; Yum-Yum Club 4; Service Club 2, 3, 4; Tom-Tom Assis. Cir. Mgr. 4; Annual Play 4; Senior Play, Production Staff 4; Ping-Pong 2.

Mueller
Whitehead
Evans

Von Schrenk
Weiss
Hayward

Yawitz
Smith
Klauber

Lipcin
Kleiman
Rabin

Jones
Hiltz
Rosenbloom

ARTHUR MUELLER
Football 2, 3; Baseball 2, 3, 4; Intramural Sports 2, 3; Band 3, 4.

JEAN WHITEHEAD
Soldan High School; Revue 4; Lower House 4.

WILLIAM B. EVANS
Football 2, 3, 4; German Club 4; Hi-Y 2; Baseball 2; Revue 4.

VIRGINIA VON SCHRENK

MELVIN D. WEISS
Camera Club 2; Fencing Team 3, 4; Science Club 4; Intramural Sports 2; Honor Pin 3.

ALICE LOUISE HAYWARD
Classical Club 2, 3, 4; Operetta 2, 3; Squad Leader 4; Taberna 3, 4; Pep Club 4; Riding Club 2, 3, 4; Service Club 2; Dial 4.

MARVYN YAWITZ
Chemistry Club 2, 3; Current Events Club 4; Tom-Tom Photographer 4; Dial Photographer 4.

CECYL HUDSON SMITH
Horseback Riding Club 2; Skating Club 3; Service Club 3, 4.

ANSON HOMER KLAUBER, JR.
Strut and Fret 3, 4; Hi-Y 2, 3; Current Events Club 4; Tennis 2, 3, 4; Intramural 2, 3, 4; Skating Club 2, 3; Fencing Team 3, 4; Pep Club 4; Camera Club 2, 4, Vice-President 3.

NATALIE LIPCIN
National Honor Society; Squad Leader 2, 3, 4; Hockey Varsity 3; Basketball Varsity 2, 3, 4; Baseball Varsity 2, 3; U. Club 3, Vice-President, President 4; French Club 3, 4; French Play 4; Math Club 3, Secretary 4; Service Club 2, 3, 4; Honor Pin 3; Dial 4; Lower House 4; Bowling 3.

PAULINE KLEIMAN
Wanderlust 2, 3, 4; Sociology Club 3, 4; Pep Club 4.

BERNICE HELEN RABIN
Art Club 2, 3; Sociology Club 3.

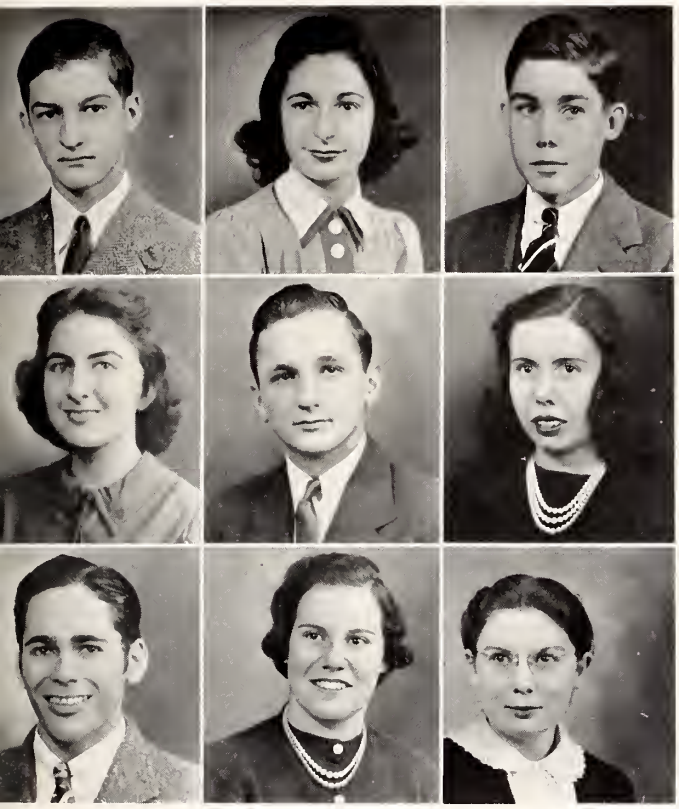

Sherman
Wohl
Levy

Sherman
Ausbeck
Tabachnick

Bailey
Maxwell
Els

DEWEY JONES
Rifle Club 2; Baseball 4; Pep Club 4; Football 2.

JANICE LEE HILTZ
Burlington High School, Iowa; Taberna 4; On Our Way 4.

S. EUGENE ROSENBLOOM
Chemistry Club 2; Band 3, 4; Current Events Club 4; Dial Photo Staff 4; Tom-Tom Photo Staff 4; Nature Club 3.

WILLIAM DEAN SHERMAN
Clayton High School; Band 3, 4; Senior Play 4; Concert Band 3, 4.

ESTHER KATHERINE WOHL
Current Events Club 2, 3, 4; Wanderlust 2, 3; Service Club 3, 4; Tom-Tom Business Staff 2, 3, 4.

LEONARD WILLIAMS LEVY
Roosevelt Senior High School, Chicago, Illinois; Band 2, 3; Current Events Club Sergeant-at-arms 3, Vice-President 4; Camera Club 3, Secretary-Treasurer, Vice-President 4; Intramural 2, 4; Senior Play Business Manager; Honor Pins 2, 3, 4; French Club 4; Tom-Tom Assistant Business Manager 4; Dial Assistant Business Manager 4; French Play 4.

DOROTHY SHERMAN
Wanderlust 2, 3, 4; Service Club 2, 3, 4; Pep Club 4; Dial Business Staff 4; Badminton Tournament 2.

BOB AUSBECK
National Honor Society; Student Council 2, 3, Vice-President 4; Senior Class Treasurer; French Club 3, 4; Rifle Club 2; Debating Club 2, 3; Football Varsity 2, 3, 4; Track Varsity 2, 3, 4; Honor Pin 4; French Play Cast 3, 4; Lower House 3, Chairman 4; Intramural Sports 4, Tribe 3, 4; Service Club 4.

SYLVIA TABACHNICK
Soldan High School; Wanderlust 3, 4; Service Club 4.

DRENNAN BAILEY
Current Events Club 2, Vice-President 3; Camera Club 2; Science Club 4; Hi-Y 2, 4; Classical Club 3, 4; Band 2, 3, 4; Orchestra 2; Tom-Tom 4; Intramural Sports 2, 3, 4; Dial 4; Lower House 3.

JANITH MAXWELL
National Honor Society 4; U. Club 3, Vice-President 4; Semester Honor Pin 2, 3, 4; Lower House 4.

MARGARET PAULA ELS
Jennings High School; German Club 4; Service Club 4.

Spiegelman
Rodenberg
Court

Braxton
Grayson
Garrett

Stickley
Pickel
Feldman

Crisp
Horwitz
Haskelson

Quirk
Hall
Kligman

FRED SPIEGELMAN
Intramural Sports 2, 3, Manager 4; Baseball 2, 3; Operetta 2, 3; Tom-Tom Business Staff 2, 3; Current Events Club President 3, 4; Ping-Pong Varsity 4; Tribe 4.

ANNETTE M. RODENBERG
Wanderlust 3, Treasurer 4; Service Club 2, 3, 4; Pep Club 4.

RUSSELL A. COURT
Hi-Y 3; Dial 4; Science Club 4; Camera Club 3; Tom-Tom 3; Intramural Tennis 2, 3.

PEGGY BRAXTON

WARREN H. GRAYSON
Intramural 3, 4; Rifle Club 2; Baseball 3.

BEVERLY DEAN GARRETT
Skating Club 3.

JOSEPH THOMAS STICKLEY
Science Club 4; Band 2, 3; Hi-Y 4; Tom-Tom 4; Lower House 4; Radio Club 4; Pep Club 4; Dial 4.

MARJORIE PICKEL
Yum-Yum Club 4; Operetta 2, 3; Dial 4.

SAMUEL FELDMAN
National Honor Society; Band Librarian 2, 3, 4; Orchestra Librarian 2, 3, 4; Student Council 4; Tom-Tom 2, 3, Editor 4; Science Club 3, President 4; Honor Pin 4.

MARY ELIZABETH CRISP
Service Club 2, 3, 4; Camera Club 4; Wanderlust 4; Latin Club 4; Intramural Sports 2.

AIDA J. HORWITZ
Service Club 2, 3, 4.

LORRAINE HASKELSON

Smith
Embshoff
Brazzelle

Wiebe
Adams
Boles

Huette
Glenn
Brunk

BETTY WIEBE

TOM ADAMS

ELIZABETH ALICIA BOLES
National Honor Society; U. Club 3, 4; Camera Club 3; Tom-Tom Staff 3, 4; Taberna 4.

ROBERT B. HUETTE
Strut and Fret 4; Glee Club 2, 3, 4; Golf 2, 3, 4; Senior Play; Hi-Y 3, 4; Operetta 2, 3; Rifle Club 2; Revue 4.

MIRIAM GLENN
Strut and Fret 2, Vice-President 3, President 4; Strut and Fret Play, Assistant Director 4; Dancing Chorus 2; Squad Leader 2, 4.

MARY ALDA BRUNK

EDWARD QUIRK
Football 2, 3; Track 4.

HELEN CAROLINE HALL
Ping-Pong Varsity 3; Service Club 4; Bowling 4; Pep Club 4; Operetta Chorus 2, 3; Revue 4; Girls' Glee Club 2, 4; Archery 3; Skating Club 2.

BOB KLIGMAN
Rifle Club 2; Intramural Sports 2, 3; Track 2.

DOROTHY SMITH
Soldan High School.

MARJORIE ANNE EMBSHOFF
Tamar Senior High School, Houston, Texas; Drum Majorette 4; Wanderlust 4; Service Club 4; Girls' Glee Club 4; Revue 4.

BETTY BRAZZELLE
Opera Chorus 2; Art Club 4.

Pepping
Blumenfeld
Moorehead

Gaines
Wielansky
Early

Berger
Kammerer
Levine

Walts
Millman
Gorham

Withington
Fitter
Sandler

JEAN PEPPING
Honor Pin 2, 3, 4; Squad Leader 2, 3, 4.

JAMES BLUMENFELD
National Honor Society; Track 2, 3; Classical Club 2, 3, Vice-President 4; Wanderlust 2; Rifle Club 2; Honor Pin 4.

JUANITA MOOREHEAD
Pep Club 4.

GALE GAINES
Track Varsity 2, 3, 4; Basketball Varsity 2, 3, Captain 4; Football Varsity 2, 3, 4; Band 2, 3; Lower House 4; Hi-Y 2, 3, 4; Tribe 2, 3, 4.

LILLIAN WIELANSKY

ROBERT M. EARLY
Boys' Glee Club 2, 3, 4; Boys' Octette 3, 4; Lower House 4; Track 2; Opera 2, Cast 3, 4.

EVA BERGER

VIRGINIA KAMMERER
National Honor Society; German Club 3, Treasurer 4; Latin Club 3, Treasurer 4; U. Club 3, 4; Skating Club 3; Dial Staff 3, 4; Lower House 3; Opera Chorus 3; Service Club 3, 4; Horseback Riding 2.

NAOMI LEVINE
National Honor Society; Current Events Club 3, Secretary 4; Sociology Club 4; Honor Pin 3; Service Club 3, 4; Ping-Pong Varsity 3; Riding Club 3.

HARRY PHILIP WALTS
Intramural 2, 3; Lower House 4; Strut and Fret 2.

EDITH CONSTANCE MILLMAN
Pep Club 4; Bowling 3, 4; Revue 4; Squad Leader 2; Operetta 3; Service Club 4.

BETTIANNE GORHAM
Archery 3; Girls' Glee Club 2, 4; Squad Leader 3, 4; Skating Club 2; Art Club 3; Service Club 2, 3; Tennis Varsity 3, 4; Bowling 4; Senior Play; Operetta Chorus 2; Revue 4; Ping-Pong 3.

Bonnett
Prigge
Chase

Schlenk
Giddan
Silverblatt

Spieldoch
Sokol
Rao

JACK SCHLENK

DOROTHY LILA GIDDAN
Basketball 2; Wanderlust 3, 4; Dancing Chorus 2.

ROY J. SILVERBLATT
Intramural Sports 2, 3, Captain 4; Skating Club 3, 4, Math Club 4; Track Varsity 3, 4; Lower House 4; Operetta 2; Pep Club 4; Baseball 2; Tribe 3, 4; Service Club 4.

MARIAN SPIELDOCH
Swimming Team 2, Captain 3, 4; Pep Club 4; Service Club 2; Skating Club 2, 3, 4; Dancing Chorus 2; Taberna 4; Squad Leader 2; Strut and Fret Play, Tumbler 4.

C. ROBERT SOKOL
Student Council President 4; Science Club 3, Vice-President 4; Math Club President 4; Pep Club Vice-Chairman 4; Basketball Team 2, 3, Varsity 4; Lower House 3, 4; Intramural 2, 3, 4; Dial 3, 4; Dancing Chorus 2; Baseball 2; Tribe 4; Service Club 4.

GERALDINE RAO
National Honor Society; Ursuline Academy, Kirkwood, Mo.; Strut and Fret 4; Wanderlust 4; Girls' Sports 3, 4; Hockey 3, Varsity 4; Senior Play Lead; Revue 4.

DOROTHY JANE WITHINGTON
Sociology Club, Historian 3, Treasurer 4; Yum-Yum Club 4; Dial Staff 4; Archery 3; Volley Ball 3.

JOSEPH FITTER
Dancing Chorus 2, 3; Lower House 4; Tom-Tom Assistant Circulation Manager 4; Senior Play Sales Committee 4.

FLORENCE SANDLER

AUDREY BONNETT
Classical Club 2, 4, Secretary 3; Palette and Brush 2, 3, President 4; Tom-Tom 3, 4; Archery 4; Honor Pins 2, 3, 4; *National Honor Society* 4.

VERNON E. PRIGGE
Intramural 2, 3, 4; Track 3; Pep Club 4.

NANCY CHASE
Roosevelt High School; Fencing 4; Lower House 4.

Stoffel
Anger
Jones

Smith
Gale
Poler

Zimmerman
Cohn
M. Gale

Nudelman
Grimm
Armitage

Hail
Taylor
Roper

KENT STOFFEL
Skating Club 2; Rifle Club 2; Hi-Y 2, 3; Chemistry Club 3.

BETTY ANN ANGER
Service Club 2, 3, 4.

A. CORDWELL JONES
Student Council 4; Senior Play; Revue 4; Glee Club 4.

CHARLOTTE SMITH
Tom-Tom Staff 3, 4; Dial Staff 3, Vice-President 4; Camera Club 2, President 3; National Forensic League 2, 4; 1st Degree 3; Service Club 2; Honor Pin 3; Current Events Club 3, Secretary 4; Archery Varsity 2, 4; Chemistry Club 2, 4.

SEYMOUR GALE
Band, Drum Major 2, 3, Student Conductor 4; Track 2; Fencing 2; Captain 3, Captain, Championship 4; Sociology Club 2, Sergeant-at-arms 3, 4; Concert Band 2, 3, 4.

MARY ELIZABETH POLER
Yum-Yum Club, Secretary 4; Rifle Club 4; Riding Club 4; Intramural Sports 3, 4; Bowling Club 4.

ED ZIMMERMANN

NAOMI COHN
Art Club 3, Secretary-Treasurer 4; Sociology 4; Wanderlust 3, 4; Dial Art Staff 4.

MARK GALE
National Honor Society; Senior Class President; Tom-Tom 2; Strut and Fret 3, 4; National Forensic League 2, 3, President 4; Dial 2, Assistant Editor 3, Editor 4; Science Club 3, 4; Math Club 4; Pep Club Vice-President 4; Senior Play Property Manager; Student Council 4; Honor Pin 2, 3, 4; Intramural Sports 2, 3.

HENRIETTA NUDELMAN
Bowling Club 3, 4; Dancing Chorus 3.

MARION GRIMM

BEVERLY JEANNE ARMITAGE
Skating Club 3, 4; Squad Leader 2; Service Club 2, 3, 4; Riding Club 3, 4; Archery 3, 4, Varsity 2; Bowling Varsity 3, 4; Basketball 2.

Castlen
Osborne
Fogle

Hinchey
Dempsey
Hampton

Lentzner
Thomas
Guest

PATRICIA HINCHEY
National Honor Society; Classical Club 2; Sociology Club 3; Service Club 1; Lower House 1; Strut and Fret 3; Squad Leader 2, 3, 4; Riding Club 3; Revue Principal 4.

MICHAEL DEMPSEY
Science Club 3, Vice-President 4; Math Club 3, President 4; Honor Pin 3; Chemistry Club 2.

VIRGINIA HAMPTON
Pep Club 4; Hockey Team 2, 3; Baseball Team 2; Basketball Team 2, 3; Volley Ball Team 2, 3; Squad Leader 3.

EUGENE LENTZNER
National Honor Society; Math Club Vice-President 4; National Forensic League 3, 4; Debate Team 3, 4; Pep Club 4; Honor Pins 2, 3, 4; Science Club 3; Intramural Sports 2; Lower House 3; Student Council 4.

JEAN THOMAS
Maplewood High School; Basketball 2; Yum-Yum Club Treasurer 4; Art Club 4; Skating Club 3; Service Club 3, 4; Hockey 2, 3; Dancing Chorus 2, 3.

BILL GUEST
Football 2; Boxing 4; Wrestling 2, 4; Sociology Club 3, 4; Senior Play Business Staff; Drum Major 2, 3, 4; Ping-Pong 4; Tennis 4.

CHARLES HAIL
Camera Club 2; Science Club 4; Hi-Y 4; Intramural Sports 2, 3.

MARY ELIZABETH TAYLOR
Senior Play Cast, Principal 4; Girls' Rifle Club 2, 3; Dancing Chorus 2.

EVERETT WILLIAM ROPER
Band 2, 3, 4; Skating Club 2, 3, 4; Sociology Club 4; Track 2; Operetta 3; Wrestling 2.

TAYLOR K. CASTLEN
Rifle Club 2, Rangemaster 3, President, Captain 4; German Club 4; Science Club 3, 4; Math Club 4; Hi-Y Chaplain 4; Track 3, 4.

BETTY OSBORNE
National Honor Society, Vice-President June 1940; Student Council 3, Secretary 4; Latin Club 3, President 4; Dial Staff, Circulation Manager 4; Math Club 3, Secretary 4; U. Club 3, Treasurer 4; Skating Club 3; Service Club 2, 3, 4.

JACK ALLEN FOGLE
German Club 2, 3; Hi-Y 3, 4; Golf Team 2, 3, 4; Senior Play 4; Tom-Tom 3, 4; Tribe 3, 4.

Hennigan
Cohn
Johnson

Whitehead
Klein
Kehrman

Andrews
Felstein
Marx

Hartman
Cope
Sanders

ANN HENNIGAN

SHIRLEY MAE COHN
Service Club 4; Camera Club 3; Yum-Yum Club 4; German Club 3, 4; Current Events Club; Dancing Chorus 2; Sociology Club 4; Tom-Tom Staff 4; Badminton 4; Archery 4.

ROBBIE LEE JOHNSON
Dancing Chorus 2, 3; Strut and Fret 3, 4; National Forensic League 2, 3, 4; Strut and Fret Play Cast 4.

BILLY WHITEHEAD
Intramural Sports 2, 4; Ping-Pong Team 4.

WALLACE G. KLEIN
National Honor Society; Student Council 3, President 4; German Club 3, Vice-President and President 4; Math Club 3, 4; Service Club 3, 4; Lower House 3; Honor Pin 3, 4; Senior Play, Business Staff 4; Tom-Tom, Circulation Staff 4.

REYNOLD KEHRMAN
Intramural Wrestling 2; Hi-Y 2, 3, 4.

ELAINE ANDREWS
National Honor Society; Strut and Fret 2, Treasurer 3, 4; Taberna 3, 4; Tom-Tom 4; German Club Secretary 4; Strut and Fret Play Lead 4; Student Council 4; Squad Leader 3, 4; Sociology Club 4; Senior Play Publicity Committee.

RENA MIRIAM FELSTEIN
Squad Leader 2; Camera Club 2, 3; Revue Cast 4; Current Events Club 2, Vice-President 3, 4; French Club 3, President 4; French Play Cast 4; National Forensic League 2, 3, 4; Senior Play Cast; Tom-Tom 3, 4; Dial 3, 4; Service Club 2, 3, 4.

ISABELLE MARX
Honor Pin 2; Squad Leader 2, 3; Pep Club 4; Dancing Chorus 2; Basketball 4.

LEO HARTMAN
Track 2, 3; Basketball 3; Lower House 3, 4; Intramural 2, 3; Baseball 4; Varsity Table Tennis 4.

WILLIAM C. COPE
Hi-Y 2, 3, 4; Band 3, 4; Service Club 3.

LINCOLN A. SANDERS
Hi-Y 2, 3, 4; Band 3; Intramural Sports 2, 3, 4; Baseball 4.

Sherman
Bennett
Endres

Crowder
Rawlings
Barron

Shore

Irvin Shore
Current Events Club 2, 3, 4; Tom-Tom Business Staff 3, 4; Dial 4; Pep Club 4; Archery 2, 3; Ping-Pong 2, 3; Operetta 2, Business Staff 3.

Celeste Eunice Sherman
Orchestra 2, Riding Club 4; French Club 3, 4; Tom-Tom 3, Feature Editor 4; Camera Club 2, 3; Pep Club 4; Senior Play Ticket Committee; Service Club 4.

Betty Bennett
U. Club 4; Art Club 4; Girls' Sports 2, 3, 4; Tumbling Club 4; Bowling 4; Squad Leader 2; Dancing Chorus 4.

Henry W. Endres, Jr.
Track 2, 4; Football 2, 3; Senior Manager 4; Orchestra 2; Hi-Y 3, 4; Wrestling 3, 4; Rifle Club 2; Tribe 4.

Bill Crowder
National Honor Society; Current Events 2; Math Club 4; Science Club 4; Honor Pin 2, 3, 4; Harvard Book Award 3.

John Rawlings
Art Club 3, 4; Lower House 4.

Robert Barron
National Honor Society; Roosevelt High School; Lower House 4; Classical Club 4; Science Club 4; Intramural Sports 4.

Class of January, 1941

Joan Abbott
Rhoda Alter
Don Apple
Bob Bagby
Carl Balliett
Raymond Becker
Wanda Bell
Shirley Lee Berkin
Bette Bierfreund
Shirley Block
Ira Bloom
A. W. Booker
Wayne Buckner
Harriet Campbell
Raymond Cohen
Roberta Cohen
Sylvia Cotlar
Rosemary Davis
Ann Dunham
John Engel
Eugene Fehl
George Fiala
Ed Flowers
Shirley Mae Fox
Sylvia Garber
Lois Gilworth
Anita Ginsberg
Irving Glaser
Jack Goldman
Arthur Greditzer
Dorothy Henner
Webster Heinrich
Walker Hill
Anita Julius
Betty Kirk
Jay Klein
Melvin Kolker
Ruth Kramer
Gloria Lasker
Harry Lazarus
Ed Lewis
June Librach
Arthur Litz
Kenneth Long
Madelyn Maloney
Henrietta Mankofsky
Abraham Mariam
Harry Martin
Dick Mersman
Bill Morley
Walter Oseland
Betty Ann Patterson
Bettye Polk
Marshall Powell
Gwendolyn Powers
Ben Recht
Ellen Reichman
Ray Reindl
Shale Rifkin
Robert Rose
Ruth Rose
Rhoda Rosenberg
Belle Routman
Florence Sandler
Bob Sauer
Stanley Schlesinger
Gloria Schmitt
Paul Schnitzer
Ida Schreiner
Arlene Shipper
Paul Siebert
Rodney Simmons
Balfour Slonim
Clark Smith
Bette Smothers
Jacqueline Sokol
Sylvia Soldz
Gloria Stein
Jerry Steinbaum
Juanita Townsend
Bill Truman
Bebe Turshin
Jim Varley
Bill Weinischke
Bob Weitzer
Bill Westmoreland
Lester Winkler
Ina Lee Young
Marilyn Zaehritz
Herbert Zimmerman

NINETEEN *Forty*

Class of June, 1941

Georgia Adzick
Charlotte Alper
Bob Appleby
Wright Armstrong
Betty Austin
Joe Avellone
Charles Bach
Bob Baker
John Barbieri
Margery Batt
Tom Beard
Bill Becker
Robert Beyer
Guy Bigelow
Nancy Bokern
Lorraine Borrson
Robert Bouqett
Eileen Brasier
Marshall Brooks
Neal Browne
Ed Brownstein
Elaine Brumm
Jack Burnett
Lourell Campbell
Malcolm Chandler
Lillian Christensen
Wilbur Christopher
Jim Clark
Ruth Coe
Carol Cohen
Gloria Cohen
Lester Cohen
Wanda Conner
Zanith Cornfield
Mary Cullinan
Grace Dady
Pearce Dana
Lydia Davis
Nancy Davis
Marvin Deutsch
Harold Duncan
Patty Dunham
Bernard Eder
Albert Eggeman
Pat Elders
Alex Elkin
John Engel
Harold Faulk
Mary Lou Fetsch
May Finbloom
Rosemary Firman
Wallace Fischman
Brownlee Fisher
Vivian Forthman
Mary Franz
Bette Rae Fredman
Bette Rose Freeman
Catherine Friel
Martha Fuchs
Wilma Goldman
Bernard Goodman
Ruby Gordon
Marian Greengard
Jim Griffin
Melvin Griffith
Ray Griffith
Mary Griggs
Elliot Grosberg
Alice Grossman
Betty Lou Hall
Betty Haller
Marcella Hammel
Dorothy Hansen
Norma Hawken
Elise Hayes
Jack Heiser
Peggy Helfrick
Josephine Henderson
Jack Higgins
Evelyn Hill
Jerry Hirsch
James Hoops
Sidney Horwitz
Gloria House
Sidney Huber
Bette Humphreys
Eugene Irwin
Marjorie Jacobsmeyer
Georgiana Johnson
Lois Judd
Jois Juenger
Marianne Kammerer
Peggy Kaplan
Jean Kehrman
Bob Kennedy
Jack Kirk
Kraemer Kleinschmidt
Charles Koerner
Justin Kramer
Bernadine Kreisman
Bob Krieger
Betty Lantz
Jack Lapp
Mathiew Levy
Roberta Levy
Sedelle Lieberman
Ray Lochhead
Margaret Mace
Ed Magario
Joe Maloney
Shirley Mandel
Sheldon Marks
Dorothy May
Naomi Mazur
Virginia McCreery
Bob McElwain
Homer McIntyre
Roma Milder
Irwin Mintz
Jim Moloney
Mary Lou Monteath
Ed Moore
Gloria Moore
Juanita Moore
Ted Morath
Jim Murphy
Charity Neal
Jane Newberry
Austin Nicely
Charles Nott
Bernice Novack
Harvey Oberman
Edward O'Brien
Don O'Reilly
Betty Ann Orwig
Joe Pass
Shirley Pemberton
James Pettibone
Jean Phillips
Marie Picollo
Selma Pogansky
Ray Popkins
Mildred Ray
Eleanor Reid
Marvin Reiss
Anita Richter
Ralph Ritter
Virginia Ritter
Jane Robertson
Harold Robiner
Charlotte Rogers
Eli Rottman
Hortense Routman
Jacqueline Rowe
Betty Salomon
Beverly Sandler
Anne Sansone
Elwes Sattler
Richard Sauer
Raymond Schneider
Anita Scholer
Olive Sears
Bernice Serenco
Charlotte Sharp
Helen Sher
Leona Sherman
Jeanne Sides
Alvin Silverman
Wilma Sims
Stephen Sinclair
Dorothy Ann Smith
Evelyn Smith
Martin Smith
Jack Sofian
Lillian Somerlad
Nancy Speakes
Bob Spector
Dorothy Spencer
Jane Spiegel
Vincent Staley
Phyllis Steidel
Marilyn Steinbach
Robert Stern
Nat Tabachnick
Peggy Thiele
Betty Thomas
Cal Thomas
Margaret Thomeczek
Herbert Torgove
Mary Tuchschmidt
Thelma Vaden
Nancy Vogler
Wilbur Wagner
Katherine Ware
Dorothy Watkins
Dolly Wilson
Jeanette Wuenscher
Jane Young
Louise Young
Minette Zerman

Class of January, 1942

Sybil Andrews
Marjorite Atchison
Robert Aufrichtig
Mary Ellen Bachman
Alvin Bailey
Gordon Barker
Charles Baron
Robert Barrick
Vivian Barriere
Harold Becker
Shirley Beckman
Louis Bernard
John Boggiano
Nancy Bokern
Jerry Brasch
Jeanne Brown
Nancy Brown
Paul Brown
Don Brunk
Dick Cahill
Norma Carmichael
Emil Carp
Stanley Chazen
Paul Christiansen
Anita Cohen
Bob Counts
James Crisp
Bill Decker
Reeves Dell
Bill Depelheuer
Harriet Deutsch
Shirley Drill
Charles Drummond
Eva Jane Duffy
Particia Dugger
Roy Eisenhardt
Wyman Elliott
Bob Fadem
Lenore Fadem
Albert Feinberg
Seymour Feinstein
Blanche Feldman
Gerry Francis
Betty Frier
Bob Frohlichstein
Dick Frolichstein
Thelma Ganz
Walter Gaylor
Ula Gorman
Uri Gorman
Bertha Griffin
Mary Jane Griffin
Ray Hazer
Ann Hilmer
Howard Hirsch
Bert Horwitz
Marjorie Hughes
Adrian Just
Bob Kane
Arthur Kelly
Milton Klein
Marian Koenig
Pauline Koplowitz
Jacqueline Kranzberg
Shirley Kraus
Charles Kreuger
Vaneta Lacy
John Lang
Betty Dee Leventhal
Henry Lewis
Sylvia Lieberman
Marion Lipsutz
Lucille Ludmeyer
Marion Maizner
Dorothy Marquette
Monroe Mathes
Sydney Mathes
Marguerite Meyer
Joe Moi
George Moll
Bob Montgomery
Bob Moore
Vera Moreau
Cecil Mouscher
Herbert Muench
Wilma Neely
Tom Niedringhaus
Howard Pattiz
Lester Pearl
Ann Peggs
Jacqueline Perbal
Albert Popek
Leslie Portnoy
Ray Priest
Peggy Lou Riddle
Fred Ringham
Dave Robinson
Lester Rosenblatt
Marjorie Rothman
Marilyn Rowland
Ruth Rudman
Floyd Russell
Eugene Sacks
Jerome Sandweiss
Shirley Saynow
Julius Schainblatt
Bud Schultz
Burnett Schwartz
Ray Schwartzman
Bert Schweizer
Peyton Seltzer
Betty Sexton
Rhoda Silverstein
Julia Singer
Bill Skinker
Marguerite Smith
Burton Sorkin
Gene St. Cyr
Dorothy Stone
Janice Tabacnic
Reid Thursby
Claire Turk
Lucille Waldman
Clifford Webb
Jack Webb
Charles Weisenfels
Jim Westenhiser
Charles Wheeler
Alice Withinton
Mimi Woodlock
George Wuchter
Viola Yates
Bernard Zeid
Genevieve Zielinski

NINETEEN *Forty*

Class of June, 1942

Bob Abrams
Virginia Ackerman
John Alden
Ben Alderman
Henry Anderson
Byron Arata
Pauline Armstrong
Richard Ayars
Dave Bachman
Robert Baldwin
Betty Balensiefer
Preston Bank
Bernard Barken
Richard Baron
Don Barrie
Luna Bauer
Dorothy Bay
Jeanne Beirne
Bill Belanger
Anita Berger
Joe Berger
Lorraine Berry
Bob Bodine
Robert Boehme
Ashley Boguslaw
Jacqueline Bonder
Evelyn Bopp
Stanley Boxer
Albert Boxerman
Carl Brandenberg
Dorothy Brazzelle
Frank Brink
Warner Briscoe
Carl Brock
Constance Brockmeyer
Alfred Bromet
Charles Brooks
Andrew Buford
Catherine Bunn
Leona Bunn
Arthur Capobianco
Dick Carp
Joe Castulik
Bill Conner
Catherine Cope
Martin Cotlar
Sara Ford Dallmeyer
Charles Deichler

Leon DeLeal
Lee Demba
Atlee Dexter
Edward Dinkela
Eugene Dorsey
Dorothy Drakesmith
Jim DuBois
Patricia Duke
Mary Duncan
Robert Engel
Lee Estes
Adrian Ettlinger
Shirley Faith
Carolyn Fenton
Loris Ferer
Marjorie Fetsch
Lena Fischer
Harvey Fischman
Glenn Fliehman
Herbert Frank
Rose Marie Franz
Melvin Friedman
Betty Jean Frost
Dorothy Fruchte
Jane Garrett
Don Gearhart
Art Gens
Harry Goldman
Daniel Goodman
Kathleen Gorbet
Richard Gordon
Mary Charity Grace
David Greeman
Arthur Greiner
Theodore Greiner
Babette Gross
Jack Guenzburger
Samuella Guttman
Rosemary Haberthier
Willis Haines
Jeanne Halliday
Selwyn Hatchner
Richard Hem
Ruth Henges
Martin Himeles
Bill Hirschi
Grace Hoevel
Helen Mae Hoffman
Tom Hollinshead

Myron Holtzman
Roberts Hornbein
Peter Hughes
Oliver Inge
Stanley Isaacs
Nancy Jackman
Mary Jacobs
Sue Jacobs
Sidney Jankawitch
Wade Jankawitch
Eleanore Jerrald
Norma Kahn
Hortense Kahn
Elaine Kattleman
Harold Katz
Ellen Kawin
Thelma Keller
Loretta Kemp
Art Kieffer
John Killoran
Bill Kincheloe
John King
Charles Klarsch
Judith Korngold
Eileen Kranson
August Kronsberg
Fred Lamberton
Lester Lamson
Leatrice Lapin
Gladys Large
Ralph Larson
Betty Lehman
Shirley Lengfelder
Annabel Leonard
Shirley Lepowitz
Erwin Lerner
Isabelle Levy
Mary Jean Lilly
Meredith Litt
Paul Litt
John Locke
Elsie Magerstaedt
Helen Mankin
Don Marting
Audrey Maxwell
Elizabeth McBridge
Donald McGrath
Larry McNamara
Arthur Meade

David Mendelson
Helen Merritt
Faye Meyers
Natalie Moehlmann
Bonnie Jeanne Mohme
Earl Moody
Jean Moon
Bill Murch
Virginia Nelson
Margaret Nieman
Herbert Orenstein
Ruth Osborne
Bernice Ott
Hazel Jane Patterson
Homer Patterson
Norma Jean Perkins
Virginia Lee Perrings
George W. Perry
Charles Petersdorff
Doris Phelps
Stanwood Portnoy
Iris Pounds
Rita Quirk
Retha Rabin
Mary Raidt
Suzanne Ramsey
Jim Rawlings
Raymond Rawlings
Jacqueline Richter
Audrey Rifkin
Frances Gene Rippstein
Douglass Rodewald
John Rogan
Allan Rosenblatt
Arline Rosenblatt
Miriam Rosenbloom
Harvey Rosenblum
June Rouse
Betty Lou Routman
Gloria Salsman
Owen Sandoz
Marcus Saphian
Leatrice Sapin
Jim Searcy
Charles Schneider
Sylvia Schneider
Roy Schweitzer
James Shanahan
Milton Sheinbein

Bennett Sher
John Sherry
Marvin Shoenfeld
Carol Sieling
Robert Siempelkamp
Ethel Simberg
Jim Sims
Wilma Slenn
Betty Sophir
Dorothy Sprague
Betty Stanford
Alvin Stein
Ruth Stoker
Nancy Jean Sugrue
Lytton Sullivan
Nancy Sutter
Molly Sweet
Ray Sweitzer
Mildred Swyers
Dick Tennant
Bernice Thomassen
James Thomeczek
Rita Tichenor
Margaret Trowbridge
Jean Tucker
Bluford Usrey
Bernard Wagner
Bob Waldman
Ed Walls
Michael Weigert
Jack Weinroth
Everett Weis
Robert Weiss
Greta Westerfeld
Frances White
Stanley Wielansky
Bob Wilhelm
Carol Wilson
Leslie Wise
Arthur Wissman
John Wolf
Elizabeth Wolff
Tom Woods
Stanford Wool
Anita Wulfert
Audrey Yawitz
Audrey Jeanne Yawitz
Doris Zimmermann

Class of January, 1943

Mike Adzick
Dorothy Alperin
Gerald Baris
Marian Barnholtz
Dick Barrick
Tun Bayer
Evelyn Bearman
Emilie Bell
Miriam Berg
Sally Berwitz
Vivienne Bierman
Lloyd Blanke
John Blumenfield
Eloise Boeckman
Violet Boening
Junior Bollinger
Lawrence Brasier
Harold Butcher
James Butler
Norman Capobianco
Pattie Carmichael
Ruth Christmann
Florence Christopher
Gaither Clark
Sallie Clements
George Clipner
Richard Cohen
Betty Conner
Jack Conner
Marvin Cornblath
Hal Cowles
Robert Day
Leo DeVoto
Ray Eder
Helen Elliott
Leona Elliott
H. W. Engelage
John Euberg
Jack Fathauer
Sheldon Fisher
Jeanne Fleischman
George W. Foster
Eleanor Fracchia
Betty Gaterman
Jacqueline George
Bonnie Gerber
Betty Glaser
Wesley Gorg
Mary Elizabeth Grady
Frank Grimm
Bob Grossman
Allen Haffner
Judith Haigler
Janey Harting
Ben Heck
Donald Hedrick
Jane Heiman
Jane Hoffman
Robert Hutkins
Jim Jacobi
Richard Lee Jacques
Merrie Jones
Mimi Juhanelle
Rosalyn Kaplan
Sylvan Kaplan
Morton Klein
Albert Kieffer
Eugene Knoche
Jane Kramer
Henry Lange
Loy Ledbetter
Marjorie Leventhal
Bernard Librach
Louise Liebig
Jackie Lippman
Margie Lipschitz
Lorraine Locke
Dorothy Logel
Dorothea Mahl
Tom Maloney
Myron Manne
Elaine McNiely
Elaine Meade
Meryl Moehlmann
Earl Mueller
Virginia Murphy
Mary Lou Nelson
Oliver Nelson
Bob Norwine
Mary O'Brien
Tim O'Brien
Harrison Ochs
Lionel Oksner
Sam Parnas
Esther Paubel
Meredith Pemberton
Irving Prelusky
Rita Reedall
Natalie Reichman
Nestor Roas
Roy Roberts
Jimmie Rogers
Humbert Roggio
Milton Rosen
Margie Roth
Dick Rugh
Stella Ruhe
Harry Salniker
Michael Sandulo
Rolla Schickman
Billie Self
Michael Sandulo
Mary Theresa Shanahan
Charlotte Sherman
Nettie Shipper
Patricia Sigwart
Ruth Sinclair
Rita Skrivan
Jane Smiley
James Smith
Richard Smith
June Sneed
Betsy Stein
Harlan Steinbeck
Ivan Stroutman
Grace Sutter
J. Orval Sutter
William Taubenson
Jack Taylor
Gilbert Thomas
Robert Thompson
Charles Urquhart
Peggy Webber
Delphine Weinberg
Melvin Weitzman
Julia Lou Winsby
Marion Wolfson
F. B. Wooster
Paul Young
Donald Zimmerman

School Calendar

SEPTEMBER, 1939 — JUNE, 1940

September Seventh,
and the meek little
Sophomore
stands shyly
at the door
of Room 105
and
cautiously inquires
the location of
Room 105.
The Students select,
as their president,
Ninian Edwards
and
real work gets
under way.
Mr. Muhl's
mighty musclemen
give,
throughout the year,
an excellent exhibition
of their prowess
and
the Muhl strategy
by
becoming undisputed
Champions
in the field of
Football.
Hi-Y
presents
its first dance
just before
Thanksgiving—
we all appreciate
the dance—
and
the Turkey.
The Student Council,
not to be
outdone,
gives its dance.
A howling success
was
the Senior Play—
"Growing Pains"
we all have felt.
Mr. Falkenhainer
and his
Band
gave a
Swell Affair
just before
Santa Claus
arrived—
with ten full days of
Vacation.
School resumes,
seniors cramming
for exams—
graduation follows.
A singular honor
is bestowed
on Jean Bass—
the new
Queen
of the Hi-Y.
Edwards presents
the gavel to
Bob Sokol
the new
Student President.
"Orson" Ausbeck
provides
many laughs in
the
French Play.
Basketball
is over—
Track and
Baseball
begin.
Mr. Mechalson
produces
"On Our Way"—
the
enjoyable
musical revue.
Spring
and all its
vicissitudes
have arrived:
Senior-itis
becomes a
contagious disease—
besides
how can one
study
when the Birds
and
the Trees
and
Kay Kyser
call us
away
from school.
The Student Council
Queen
is elected—
lucky
Student Council.
The Band
presents
an excellent
Concert
and
the Hi-Y
gallantly tries
to make us
forget
exams
with another
dance.
Caps and gowns
soon follow
and
fond farewells
resound
through the halls—
empty, now,
until
September.

SCHOLARSHIP alone makes but a poor man! It is the recognition of this fact that causes University City High School to offer to its students a wide range of extra-curricular activities. Under the guidance of able instructors, a widely diversified program is offered—one that includes dramatics and science, photography and mathematics, languages and debating, art and workmanship—a program, in short, that "is so full of a number of things" that it includes something to appeal to every student and give him an opportunity to make of himself a more alert, a more appreciative individual.

We Dial to

Our Activities

The Tom-Tom

Sponsors

MARJORIE S. HARRIS, CATHERYN A. MAHNE

WRITING STAFF

HAROLD THOMAS SAM FELDMAN	- - *Editors* - -	SAM FELDMAN MALCOLM CHANDLER
RHODA ROSENBERG CELESTE SHERMAN	*Editorial Assistants*	RHODA ROSENBERG CELESTE SHERMAN CHARLOTTE ALPER
JACK GOLDMAN	*Boys' Sports Editor*	JACK GOLDMAN
MICHAEL WEIGERT JERRY STEINBAUM	- *Boys' Sports* -	MICHAEL WEIGERT BERT SCHWEIZER JERRY STEINBAUM
JANE BATES	- *Girls' Sports* -	JANE YOUNG ELIZABETH BOLES
BILL HAMMILL	- - *Cartoonist* - -	NORMA SCHNEIDER

Typists—Members of Miss Briscoe's and Miss Hammond's advanced typing classes

BUSINESS STAFF

MORTON SCHWARTZ	*Business Manager*	RHODA ALTER
PHILIP SABIN	*Circulation Manager*	LEONARD LEVY
- - - - -	*Assistant Business Manager*	- - - - -
RHODA ALTER		MARILYN BRODKEY
- - - - - -	*Assistant Circulation*	- - - - - -
SAMMY GUTTMAN JIMMY MCINTYRE BELLE ROUTMAN ISABELLE SIMON		PHILIP SABIN

REPORTERS

Drennan Bailey, Bob Baker, Shirley Cohen, Bernard Goodman, Ellen Kawin, Milton Klein, Eileen Kranson, Henrietta Mankofsky, Edward O'Brien, Arlene Rosenblatt, Jerome Sandweiss, Raymond Schneider, Balfour Slonim, Charlotte Smith, Dorothy Spencer, Katherine Ware.

SOLICITORS

Jane Bates, Margery Batt, Dorothy Becker, Adeline Branham, Marilyn Brodkey, Mae Finbloom, Shirley Mae Fox, Sammy Guttman, Eugene Holtzman, Roberta Hornbein, Sue Jacobs, Suzanne Koogle, Judith Korngold, June Librach, Helen Lieberstein, Margaret Mace, Helen Mankin, Lourell Campbell, Dorothy Drakesmith, Lester Cohen, Jerry Basch, Jane Rosen, Belle Routman, Olive Sears, Irvin Shore, Isabelle Simon, Dorothy Ann Smith, Bebe Turshin, Esther Wohl

Ray Priest

Ringham, Priest, Yawitz, Bank, Sokol, Berger, Francis, Torgove, Sandweiss
Weinroth, Lipcin, May, McCreery, Pepping, Alper, Withington, Kruth, Hammill
Simon, Osborne, Gale, Miss Hamilton, Lochhead, Levy, Schneider

EDITORIAL ASSOCIATES

Jerome Sandweiss, Bob Sokol, Jack Goldman, Audrey Fruchte, Betty Polk, Fred Spiegelman, Sam Feldman

PUBLICITY AND PHOTOGRAPHY

Eugene Rosenbloom, Marvyn Yawitz, Preston Bank, Jack Weinroth, Virginia Kammerer

CLERICAL ASSOCIATES

Charlotte Alper, Maxine Kruth, Dorothy Withington, Jean Pepping

EXECUTIVE BOARD

MARK GALE - - - - - - - - - - - - - - *Editor-in-Chief*
RAYMOND LOCHHEAD - - - - - - - - - - *Associate Editor*
JOHN BROWN - - - - - - - - - - - - - *Business Manager*
BETTY OSBORNE - - - - - - - - - - - *Circulation Manager*
BILL HAMMILL - - - - - - - - - - - - - - *Art Editor*
MARY HAMILTON - - - - - - - - - - - - - - - *Sponsor*

BUSINESS DEPARTMENT

Leonard Levy	Herbert Torgove
Henry Endres	Natalie Lipcin
Jack Fogle	Dorothy May
Ray Priest	Virginia McCreery
Joe Berger	Isabel Simon
Charles Francis	Norma Schneider
Fred Ringham	Charity Neal

Ray Lochhead

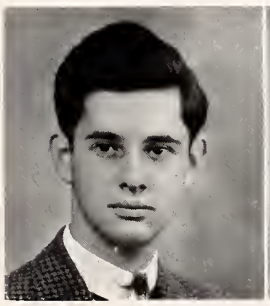

GALE

OSBORNE

BROWN

LOCHHEAD

The Student Council

Banks, Voges, Martin, Kleinschmidt, Baker, Moore, Jones, Gale
Levy, Doyle, Dubbs, Hawken, Hennigan, Blumberg, Greditzer
Thomas, Hammill, Ausbeck, Edwards, Miss Emery, Osborne, Branham, Rawlings

SEPTEMBER - JANUARY, 1939-1940

NINIAN EDWARDS - - - - - - - - - - - - *President*
BOB AUSBECK - - - - - - - - - - - - *Vice-President*
BETTY OSBORNE - - - - - - - - - - - - *Secretary*
BOB RAWLINGS - - - - - - - - - - - - *Treasurer*

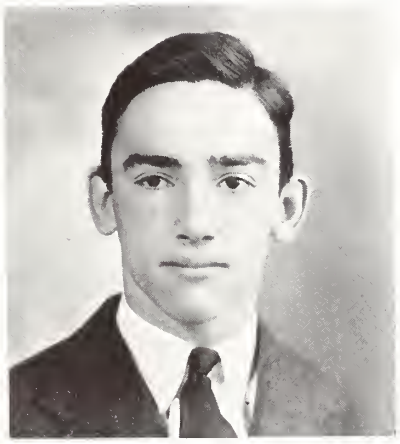

EDWARDS

MEMBERS

Bob Ausbeck
Bob Baker
Mary E. Banks
Ralph Blumberg
Adeline Branham
Pat Doyle
Bill Dubbs
Ninian Edwards
Mark Gale
Art Greditzer
Bill Hammill
Norma Hawken
Ann Hennigan
Cordwell Jones
Kraemer Kleinschmidt
Bobbye Levy
Bob Martin
Ed Moore
Betty Osborne
Bob Rawlings
Harold Thomas
Ethel Voges

The Student Council

Rhoda Rosenberg

Klein, Feldman, Sauer, Slonim, Steinbaum, Gale, Lochhead
Osborne, Christopher, Baker, Routman, Jones, Andrews, Rosenberg
Apple, Levy, Sokol, Miss Emery, Lentzner, Greditzer, Gove

February - June, 1940

Bob Sokol - - - - - - - - - - - - - - *President*
Don Apple - - - - - - - - - - - - - *Vice-President*
Betty Osborne - - - - - - - - - - - - - *Secretary*
Bob Sauer - - - - - - - - - - - - - - *Treasurer*
Mark Gale - - - - - - - - - - - - *Parliamentarian*

Bob Sokol

Members

Elaine Andrews
Don Apple
Bob Ausbeck
Bob Baker
Wilbur Christopher
Sam Feldman
Mark Gale
Roland Gove
Art Greditzer
Cordwell Jones
Wallace Klein
Eugene Lentzner
Bobbye Levy
Ray Lochhead
Betty Osborne
Rhoda Rosenberg
Eli Rottman
Bob Sauer
Balfour Slonim
Bob Sokol
Jerry Steinbaum

Sokol

Wallace Fischmann

The Lower House

Wolff, Goldman, Early, Latshaw, Conner, Fischman, McIntyre, Robinson, Sabin
Steinbaum, Sokol, Thomas, Slonim, Gove, Bigelow, Schneider, Klein, Portnoy, Christopher
Henner, Rosenberg, Brown, Lentzner, Lochhead, Routman, O'Brien, Thomeczek, Grimm
Barriere, Sullivan, Lipcin, Fuchs, Hammel, Ausbeck, Mr. Collings, Pemberton, Browne, Von Schrenk

September, 1939 - January, 1940

Bob Ausbeck - - - - - - - - - - - - - *Chairman*

Shirley Pemberton - - - - - - - - - - - *Secretary*

Mr. Collings - - - - - - - - - - - - - - *Sponsor*

Members

Bob Ausbeck
Helen Barriere
Bill Belanger
Guy Bigelow
Lorraine Borrson
Nancy Brown
June Browne
Jeanne Cohen
Bill Conner
Wallace Fischmann
Martha Fuchs
Jack Goldman
Roland Gove
Jean Grimm
Marcella Hammel
Dorothy Henner
Wallace Klein
Russell Latshaw
Eugene Lentzner
Natalie Lipcin
Ray Lochhead
Wilbur Christopher
Jimmy McIntyre
Ed O'Brien
Shirley Pemberton
Leslie Portnoy
David Robinson
Rhoda Rosenberg
Eli Rottman
Philip Sabin
Ray Schneider
Virginia von Schrenk
Balfour Slonim
Bob Sokol
Ruth Sullivan
Cal Thomas
Margaret Thomeczek
John Wolfe
Bob Early
Jerry Steinbaum

The Lower House

Thomas, Dubbs, Fitter, Stickley, Chappell, Barker, Kleinschmidt, Fischman, Mathes, Schlesinger, Barron, Schneider Weinischke, Belanger, Lewis, Gaines, Maxwell, Pemberton, Peggs, Chase, Neal, Bass, Silverblatt, Kolker, Portnoy Borrson, Weinberg, Henner, Alter, Sullivan, Mr. Collings, Apple, Whitehead, Hinchey, Marx

February, 1940 - June, 1940

Don Apple - - - - - - - - - - - - - - *Chairman*

Shirley Pemberton - - - - - - - - - - - *Secretary*

Mr. Collings - - - - - - - - - - - - - - *Sponsor*

Members

Rhoda Alter
Don Apple
Charles Bach
Gordon Barker
Robert Barron
Jean Bass
Bill Belanger
Lorraine Borrson
Nancy Chase
Reid Chappell
Bill Dubbs
Wallace Fischman
Joe Fitter
Gale Gaines
Sylvia Garber
Joe Glenn
Leo Hartmann
Dorothy Henner
Patricia Hinchey
Kraemer Kleinschmidt
Mel Kolker
Jack Lewis
Isabelle Marks
Monte Mathes
Janith Maxwell
Bill Moore
Charity Neal
Ann Peggs
Shirley Pemberton
Leslie Portnoy
John Rawlings
Ray Schneider
Stanley Schlesinger
Roy Silverblatt
Joseph Stickley
Ruth Sullivan
Cal Thomas
Florence Weinberg
Bill Weinischke
Jean Whitehead

Sociology Club

Charles Bach

Varley, Guest, Gale, Cohn, Schwartz, Bach
Gilsworth, Cohen, Barriere, Routman, Turshin, Kleiman, Levine, Stein
Becker, Sullivan, Alter, Mr. Cundy, Robinson, Sabin, Withington

Sponsor — MR. CUNDY

The Sociology is organized for the purpose of discussing current problems in Sociology, and taking field trips of interest to the group. Work at the present time includes a field trip to the Jefferson City State Prison and Capitol building, and a census of public opinion on war and colleges.

Membership in the club is open to those taking Sociology, or to any who may be interested in the subjects.

MEMBERS

Elaine Andrews
Charlotte Alper
Rhoda Alter
Charles Bach
Helen Barriere
Marshall Brooks
Naomi Cohn
Zanith Cornfield
Wanda Conner
Mae Jean Dawdy
Vivian Forthman
Lois Gilworth
Bill Guest
Pauline Kleiman
Justin Kraner
Naomi Levine
Leonard Levy
Isabelle Popkins
David Robinson
Everett Roper
Belle Routman
Philip Sabin
Dorothy Stein
Ruth Sullivan
Morton Schwartz
Bebe Turshin
James Varley
Katherine Ware
Dorothy Withington
Pat Hinchey
Wanda Bell
Dorothy Becker
Shirley Cohn
Helen Lieberstein
Martin Smith
Betty Rose Freeman
Jaqueline Sokol

OFFICERS

DAVID ROBINSON
President
CHARLES BACH

RHODA ALTER
Vice-President
RUTH SULLIVAN

RUTH SULLIVAN
Secretary
HELEN BARRIERE

RUTH SULLIVAN
Treasurer
DOROTHY WITHINGTON

Strut and Fret

Johnson, Perry, Hammill, Voges, May, Smith, McCreery, Singer, Campbell
Sandweiss, Klauber, Faden, O'Brien, Goodman, Carp, Kirk, Banks
Gale, Horner, Apple, Miss Malone, Glenn, Andrews, Robinson

OFFICERS

MIRIAM GLENN
President
MIRIAM GLENN

DON APPLE
Vice-President
DON APPLE

PEGGY HORNER
Secretary
HARRIET CAMPBELL

ELAINE ANDREWS
Treasurer
ED O'BRIEN

Sponsor — MISS MALONE

Strut and Fret, the high school dramatic club, was organized for the purpose of furthering the appreciation of the theater. The members are given an opportunity of displaying their talents. The club now has a membership of thirty-two students who apply for membership by offering a dramatic skit. Applicants are selected for their dramatic ability.

This year the club presented its first major production, "The Princess and Mr. Parker."

MEMBERS

Elaine Andrews
Don Apple
Mary E. Banks
Harriet Campbell
Dick Carp
Rosemary Davis
Mark Gale
Miriam Glenn
Bernard Goodman
Judy Haigler
Peggy Horner
Gloria House
Bob Huette
Robbie Lee Johnson
Jack Kirk
Anson Klauber
Milton Klein
Ray Lochhead
Dorothy May
Naomi Mazur
Virginia McCreery
Roma Milder
Ed O'Brien
George Perry
Ray Hopkins
Gerry Rao
Jerome Sandweiss
Julius Schainblatt
Julia Singer
Drusilla Smith
Ethel Voges
Wyot Woods

Le Cercle Francais

Perbal, Armstrong, Milder, Chandler, Felstein, Sherman, Kramer
Bass, Levy, Rogers, Punch, Rosenberg, Ausbeck
Barriere, Lipcin, Fuchs, Seigel, Miss Wolfner, Smith, Reichman

Sponsor — MISS WOLFNER

Fourteen years ago Le Cercle Francais was organized for the purpose of giving those interested a chance for further understanding and knowledge of France and its customs outside the classroom. All members, chosen by tryouts, must have completed one year of French with at least an eighty average. The organization is divided into three groups—Music, Literature, and Games and Conversation—which hold meetings in rotation. At the completion of three of these a general business meeting is called.

During the second semester the annual French play is produced. This year two one-act plays were presented: an old farce, *La Farce du Cuvier*, and *Les Precieuses Ridicules* by Moliere.

MEMBERS

Pauline Armstrong
Bob Ausbeck
Helen Barriere
Shirley Lee Berkin
Malcolm Chandler
Rena Felstein
Martha Fuchs
Ruth Kramer
Leonard Levy
Natalie Lipcin
Roma Milder
Jacqueline Perbal
Gwen Powers
Ellen Reichman
Jane Robertson
Charlotte Rogers
Rhoda Rosenberg
Fred Seigel
Celeste Sherman
John Sherry
Charlotte Smith
Burton Sorkin
Betty Stanford

OFFICERS

FRED SEIGEL
President
RENA FELSTEIN

CHARLOTTE SMITH
Vice-President
FRED SEIGEL

ELLEN REICHMAN
Secretary
JACQUELINE PERBAL

MARTHA FUCHS
Treasurer
MALCOLM CHANDLER

Der Deutsche Verein

Bromett, Honigberg, Fiala, Castlen, Aufrichtig, Andrews, Abbott
Cohn, Sauer, Miss Polster, Becker, Kammerer, Westerfeld
Helfrick, Klein, Lochhead, Von Schrenk, Dannenmaier, Lieberstein

OFFICERS

RAY LOCHHEAD
President
WALLACE KLEIN

WALLACE KLEIN
Vice-President
RICHARD SAUER

ETHEL DANNENMAIER
Secretary
ELAINE ANDREWS

DAVID HONIGBERG
Treasurer
VIRGINIA KAMMERER

HELEN LIEBERSTEIN
Sergeant-at-Arms
RAY LOCHHEAD

Sponsor — MISS POLSTER

Der Deutsche Verein, now one of the largest and most active clubs in the school, was organized three years ago. Membership is open to all students who have a semester of German with a "C" average or better.

Included in their extensive program for the past year have been a quiz on Germany spoken in German, a Christmas party, several interesting talks by people well acquainted with German life, a picnic, a musical program, and reports by students recently arrived from Germany.

The club gives the members a better understanding of German life and of the country, and a chance to practice the use of the language.

MEMBERS

Joan Abbott
Elaine Andrews
Wright Armstrong
Al Aufrichtig
Harold Becker
Robert Beyer
Alfred Bromett
Taylor Castlen
Shirley Cohn
Margaret Els
Bill Evans
George Fiala
Marcella Hammel
Peggy Helfrich
Virginia Kammerer
Wallace Klein
Kraemer Kleinschmidt
Ray Lochhead
Ethel Prinster
Marilyn Rowland
Stella Ruhe
Richard Sauer
Balfour Slonim
Nancy Speakes
Greta Westerfeld

The Senior Play

Rao, Gove, Thomas, Woods, Dubbs

Growing Pains

Cast

George McIntyre - - - - - - - - - - - - - - Bill Dubbs
Terry McIntyre - - - - - - - - - - - - - Geraldine Rao
Professor McIntyre - - - - - - - - - - - - Joseph Glenn
Mrs. McIntyre - - - - - - - - - - - - - - Betty Taylor
Brian - - - - - - - - - - - - - - - - - - Wyot Woods
Dutch - - - - - - - - - - - - - - - - John Heidbreder
Omar - - - - - - - - - - - - - - - - - - Roland Gove
Hal - - - - - - - - - - - - - - - - - Harold Thomas
Mrs. Patterson - - - - - - - - - - - - - Rena Felstein
Elsie Patterson - - - - - - - - - - - - Marian Spasser
Prudence Darling - - - - - - - - - - - Norma Schneider
Patty - - - - - - - - - - - - - - - - - Lois Jane Smith
Jane - - - - - - - - - - - - - - - - - Marjorie Larson
Miriam - - - - - - - - - - - - - - - - Mary Liz Banks
Sophie - - - - - - - - - - - - - - - - Sophie Donaldson
Pete - - - - - - - - - - - - - - - - - - Robert Huette
Traffic Officer - - - - - - - - - - - - Bernard Rosenblatt
Janet - - - - - - - - - - - - - - - - Bettianne Gorham
Chubby - - - - - - - - - - - - - - - - - - Himself
Vivian - - - - - - - - - - - - - - - - - Maxine Kruth
Guests at the Party - - - Jeanne Cohen, Adeline Branham, Louis Gloor, Bill Sherman

Growing Pains presents George and Terry, the problem children of Professor and Mrs. McIntyre, who keep their parents in hot water by their typical adolescent actions at a party they give ending with George's arrest for speeding while getting ice cream for his guests. Things finally settle down after a hectic night for all which George spends in jail. "Growing Pains" provided one of the most typical and amusing plays ever given at University City.

Believe it or not - its me. Jackie Kranzberg

Junior Classical League

Thomas, Goldstein, Bailey, Kammerer, Salniker, Klein, Bernstein
Hammel, Kranzberg, Browne, Miss Donnelly, Hayward, Branham
Alper, Griffin, Grimm, Osborne, Blumenfeld, Sher

OFFICERS

HENRIETTA MANKOFSKY
President

JIMMY BLUMENFELD
Vice-President

CHARLOTTE ALPER
Secretary

BURTON GOLDSTEIN
Treasurer

MAURICE BERNSTEIN
Sergeant-at-Arms

Sponsor — MISS DONNELLY

The Classical Club of University City High School is an affiliate of the National American Classical League. This organization was formed so that its members might gain a more thorough knowledge of the language and of the people about whom they are studying. This year's program includes a survey of the Greek language. Students who have completed one year of Latin are eligible for membership in the club. A major objective of the Classical Club is to prove that the classics are not dead; rather they are a living part of our daily lives.

MEMBERS

Charlotte Alper
Drennan Bailey
Mary Elizabeth Banks
Robert Barron
Maurice Bernstein
Jimmy Blumenfeld
Paul Brown
Malcolm Chandler
Elizabeth Crisp
Wallace Fischmann
Burton Goldstein
Bertha Griffin
Marian Grimm
Jean Gruendler
Marcella Hammel
Alice Louise Hayward
Virginia Kammerer
Milton Klein
Arline Knepper
Jacqueline Kranzberg
Betty Dee Leventhal
Henrietta Mankofsky
Natalie Moehlman
Betty Osborne
Sam Salniker
Jerome Sandweiss
Burnett Schwartz
Helen Sher
Rhoda Silverstein
Philip Webb
Carol Wilson
Audrey Yawitz

Current Events Club

Alfred Bromet

Bromett, Shore, Fischman, Robinson, O'Brien, Schneider, Klein, Blumenfeld, Connor
Schwartz, Librach, Davis, Browne, Lapin, Schlesinger, Yawitz, Sacks
Powers, Edwards, Smith, Felstein, Spiegelman, Levy, Goodman, Levine
Meyer, Yawitz, Goodwin, Wohl

Sponsor — MISS BARNIDGE

The Current Events Club was organized to enable its members to gain a more complete understanding of the news. In this period of swift moving events, group discussion work, such as this club provides, is most valuable. The club maintains a bulletin committee to post items of current interest on the first floor bulletin board. Persons wishing to join this club may apply for membership at the beginning of each semester. They are required to speak briefly on a current subject selected by the members. Applicants are selected on the basis of their information and clarity of thought.

MEMBERS

Alfred Bromet
Anita Cohen
Bill Conner
Rena Felstein
Wallace Fischmann
Bernard Goodman
Daniel Goodman
Marian Greengard
Anson Klauber
Milton Klein
Wallace Klein
Leatrice Lapin
Naomi Levine
Leonard Levy
June Librach
Faye Meyers
Ed O'Brien
Gwendolyn Powers
Eugene Rosenberg
Jerome Sandweiss
Stanley Schlesinger
Ray Schneider
Betty Sexton
Fred Spiegelman
Michael Wiegart
Audrey Yawitz
Marvin Yawitz

OFFICERS

WALLACE KLEIN
President
FRED SPIEGELMAN

LEONARD LEVY
Vice-President
WALLACE KLEIN

NAOMI LEVINE
Secretary
BERNARD GOODMAN

FAYE MEYERS
Treasurer
FAYE MEYERS

LEONARD LEVY
Sergeant-at-Arms
LEONARD LEVY

The Science Club

Dempsey, Karty, Honigberg, Crowder, Castlen, Punch, Barron, Bailey, Locke
Gale, Slonim, Rosenblatt, Stickley, Mintz, Ettlinger, Boehme, Jankawitch
Weiss, E. Weiss, Feldman, Mr. Schultz, Sokol, Brown, Hail

OFFICERS

SAM FELDMAN
President
SAM FELDMAN

BOB SOKOL
Vice-President
JACK DEMPSEY

JOHN BROWN
Secretary-Treasurer
BALFOUR SLONIM

EARL WEISS
Program Chairman
BOB BOEHME

Sponsor — MR. SCHULTZ

The Science Club has completed its first year after being organized from the Boys' and Girls' Chemistry Clubs last June. It has met every Tuesday in room 310. An assembly in January was the chief project of the first semester. Some of the interesting demonstrations put on by club members during the year dealt with high frequency electricity, liquid air, the Babcock milk test, fire extinguishers, and marometric flames.

MEMBERS

Charlotte Alper
Drennan Bailey
Bob Barron
Bob Boehme
John Brown
Taylor Castlen
Raymond Cohen
Russell Court
Bill Crowder
Jack Dempsey
Adrian Ettlinger
Sam Feldman
Mark Gale
Sid Jankowitch
Harry Lazarus
Harvey Oberman
Jack Punch
Allan Rosenblatt
Paul Siebert
Balfour Slonim
Charlotte Smith
Bob Sokol
Joe Stickley
Earl Weiss
Melvin Weiss

The Camera Club

Schwartz, Klauber, Fischman, Johnstone, Moi, Banks, Weinroth
Crisp, Spasser, Trowbridge, Lieberman, Sokol, Mandel, Reichman
Sher, Levy, Mr. Collings, Slonim, Robiner

Sponsor — Mr. Collings

The Camera Club was organized for students interested in photography as a hobby.

Since its organization in 1934 it has been one of the most popular clubs in the school. The membership in the club is limited to thirty members. The members develop films, enlarge, tint, and print pictures.

Members

Balfour Slonim
Harold Robiner
Leonard Levy
Nadine Johnstone
John McGuire
Elizabeth Crisp
Anson Klauber
Burnett Schwartz
Preston Banks
Joe Moi
Harry Lazarus
Jack Weinroth
Sedelle Leiberman
Helen Sher
Jackie Sokol
Ellen Reichman
Everett Weiss
Margaret Trowbridge
Shirley Mandel
Marion Spasser
Harvey Fischman
Greta Westerfeld

Officers

Balfour Slonim
President

Leonard Levy
Vice-President

Harold Robiner
Secretary-Treasurer

Balfour Slonim and
Harold Robiner
Quarter Masters

Boys' Glee Club

Woods, Booker, Greditzer, Lochhead, Moore, Hammill, Huette, Gove, Bigelow, Hughes, Westerhiser, St. Cyr
Popek, Mersman, McElwain, Bedell, Mr. Mechalson, Thomas, Locke, Greiner, Dubbs, Portnoy
Briscoe, St. Claire, Fitter, Early, Milder, Fenton, Hirschi, Steinbaum, Moi, Klein, Bernard

Members

Wright Armstrong
Bernard Barken
Guy Bigelow
A. W. Booker
Bill Dubbs
Bob Early
Joe Fitter
Art Greditzer
Roland Gove
Bernard Goodman
Dave Greenman
Bill Hammill
Bob Huette
Peter Hughes
Milton Klein
Ray Lochhead
Bill Moore
Bob Moore
Ed Moore
John Rawlings
Jerry Steinbaum
Fred Spiegelman
Jean St. Cyr
Jim Westerhiser
Wyot Woods

Octette

Bill Dubbs
Bob Early
Art Greditzer
Bill Hammill
Bob Huette
Ray Lochhead
Jean St. Cyr
Wyot Woods

Sponsor — Mr. Mechalson

Nearing the end of its third year of activity the Boys' Glee Club, under the direction of Mr. Mechalson, looks back upon a year of extremely interesting and constructive work and pleasure.

With a membership of thirty-six boys, the club meets on Monday afternoons. They have sung for the Mothers' Club and have had a large part in the annual Christmas program. Most of the male members of the chorus in the revue, "On Our Way," given both for our school and for the N. E. A. Convention, were boys in the club. In singing for the N. E. A. Convention they received national recognition. It is interesting to note that a majority of the male leads in the revue was taken by members of the club.

Working within the club is a special group of eight boys who do novelty numbers. They have sung for the Mothers' Club, in Assembly, and for an oratorical contest.

Honor Pins

Betty Sexton

Honor Pins

September, 1939 - January, 1940

Bronze Pins

Bob Ausbeck
Jim Blumenfeld
John Brown
Lee Demba
Adrian Ettlinger
Wilma Goldman
Arthur Greiner
Theodore Greiner
Elaine Katleman
Ellen Kawin
Ruth Kramer
Eileen Kranson
Leatrice Lapin
Shirley Mandel
Betty Ann Orwig
Charlotte Rogers
Allan Rosenblatt
Arlene Rosenblatt
Jane Robertson
Eugene Sacks
Beverly Sandler
Julius Schamblatt
Helen Sher
Jacqueline Sokol
Margaret Trowbridge
Phillip Webb

Silver Pins

Rhoda Alter
Jerry Brasch
Walter Gaylor
Milton Klein
Wallace Klein
Suzanne Koogle
Betty Sexton

Gold Pins

Charlotte Alper
Malcolm Chandler
Wilbur Christopher
Martha Fuchs
Henrietta Mankofsky
Jean Pepping
Bob Sauer
Richard Sauer
Balfour Slonim
Nancy Speakes

First Bar

Joan Abbott
Audrey Bonnett
Ethel Dannenmaier
Sylvia Garber
Harry Lazarus
Ellen Reichman
Rhoda Rosenberg

Second Bar

Mary Elizabeth Banks
Bill Crowder
Mark Gale
Eugene Lentzner
Leonard Levy
Janith Maxwell
Gene Pattiz
Harold Thomas

Third Bar

Sam Salniker

The Torch

The Torch is the University City Chapter of the National Honor Society. Only seniors are eligible and are elected to the Torch by the faculty on the basis of the four principles of the society: scholarship, leadership, character, and service. The purpose of the organization is to honor those students who stand highest in the above mentioned qualities and to act as a stimulus to the student body at large to strive to reach those qualities.

January, 1940

Norman Beck
June Browne
John Brown
David Honigberg
James McIntyre
Gene Pattiz
David Robinson
Philip Sabin
Sam Salniker
Harold Thomas

June, 1940

Elaine Andrews
Bob Ausbeck
Mary Elizabeth Banks
Robert Barron
Elizabeth Boles
Bill Crowder
Ethel Dannenmaier
Sam Feldman
Mark Gale
Pat Hinchey
Virginia Kammerer
Wallace Klein
Eugene Lentzner
Natalie Lipcin
Janith Maxwell
Betty Osborne
Geraldine Rao

January, 1941

Joan Abbott
Rhoda Alter
Sylvia Garber
Art Greditzer
Melvin Kolker
Harry Lazarus
Naomi Levine
Jimmy Blumenfeld
Henrietta Mankofsky
Jean Pepping
Ellen Reichman
Rhoda Rosenberg
Bob Sauer
Balfour Slonim
Jacqueline Sokol
Philip Webb

U Club

Boles, Brasier, Kehrman, Garber, Davis, Fuchs, Smith, Osborne
Kammerer, Banks, Maxwell, Chodorovsky, Doll, Juenger, Bennett, Cohen
Reiss, Lipcin, Miss Bernard, Bates, Abbott, Polk

Sponsors

HELEN MANLEY, MARION BERNARD, VIRGINIA DICUS

The "U" Club, under the sponsorship of Helen Manley was organized thirteen years ago. Activities of the club, aside from those involved in the physical education department, include periodic programs, holiday charities, a Mother-Daughter tea, and an annual spring banquet. Members finance the club through dues and the sale of candy, sandwiches, and beverages at athletic events.

MEMBERS

Joan Abbott
Mary Liz. Banks
Jane Bates
Betty Bennett
Elizabeth Boles
Eileen Brasier
Selma Chodorovsky
Anita Cohen
Nancy Davis
Martha Fuchs
Sylvia Garber
Lois Juenger
Virginia Kammerer
Jean Kehrman
Jackie Kranzberg
Natalie Lipcin
Virginia McCueery
Janith Maxwell
Betty Osborne
Betty Polk
Ethel Prinster
Libby Reiss
Jackie Rowe
Evelyn Smith
Norma Wilson

OFFICERS

JANE BATES
President
NATALIE LIPCIN

NATALIE LIPCIN
Vice-President
JANITH MAXWELL

LIBBY REISS
Secretary
JEAN KEHRMAN

JOAN ABBOTT
Treasurer
BETTY OSBORNE

Sergeant-at-Arms
EILEEN BRASIER

The Tribe

Moloney, Buckner, Moll, Kleinschmidt, Spiegelman, Lepowitch, Barbieri
Greditzer, R. Eder, Jankowitch, Flowers, Gaines, Sauer, Endres, Gollub, Sachs, Hirsch
Mr. Schemmer, Lewis, Appleby, Weinischke, Ochs, Hazer, Ausbeck, Sokol, Mr. Muhl
Smith, Tabachnick, Butler, Varley, Steinbaum, Rifkin, B. Eder, Silverblatt, Goldman

OFFICERS

JAMES HARVEY
President

SHALE RIFKIN
Vice-President

JERRY STEINBAUM
Secretary-Treasurer

DICK MERSMAN
Sergeant-at-Arms

HONORARY MEMBERS

MR. CHARLES BANKS
MR. JAMES E. BAKER
DR. GUY N. MAGNESS
DR. JOHN R. VAUGHAN

Sponsors
CLARENCE A. MUHL, HENRY E. SCHEMMER

The purpose of this organization shall be to maintain the Spirit of University City Loyalty, to cherish the traditions of our school, to foster fellowship, and to serve the best interests of University City.

MEMBERS

Bob Appleby
Bob Ausbeck
John Barbieri
Bill Belanger
Malcolm Bleich
Lefty Blumberg
John Brown
Wayne Buckner
Frank Burns
Joe Bush
James Butler
Bill Conner
John Crist
Bill Dady
Harold Duncan
Bernard Eder
Ray Eder
Ninian Edwards
Henry Endres
Bernard Ellis
Ed Flowers
Jack Fogle
Gale Gaines
Jack Goldman
Wayne Gollub
Art Greditzer
Ralph Hart
Bud Harvey
Ray Hazer
Jack Higgins
Jerry Hirsch
Web Heinrich
Wade Jankowitch
Bob Kennedy
Sam King
K. Kleinschmidt
Phil Lepowitch
Jack Lewis
Ken Long
Babe Mariam
Dick Mersman
George Moll
Jim Moloney
Ed Moore
Bill Morley
Harrison Ochs
Lester Perlmutter
Robert Sauer
Robert Sokol
Bob Rawlings
Shale Rifkin
Bernard Robinson
Herbert Sachs
Balfour Slonim
Jerry Steinbaum
Roy Silverblatt
Richard Sternecker
Clark Smith
Nat Tabachnick
Harold Thomas
Jim Varley
Bill Weinischke

Best Wishes
Lester Cohen

Service Club

Sponsor — Miss Briscoe

Members

Charlotte Alper
Rhoda Alter
Elaine Andrews
Don Apple
Beverly Armitage
Bob Ausbeck
Drennan Bailey
Bob Baker
Helen Barriere
Margery Batt
Joe Berger
John Boggiano
Elizabeth Boles
June Boston
Jerry Brasch
Jayne Bridges
Warner Briscoe
Marilyn Brodkey
John Brown
Elaine Brumm
Lourell Campbell
Malcolm Chandler
Wilbur Christopher
Jeanne Cohen
Lester Cohen
Shirley Cohen
Zanith Cornfield
Elizabeth Crisp
Ethel Dannenmaier
Mae Jean Dawdy
Pat Doyle
Dorothy Drakesmith
Mary Duncan
Ray Eder
Margaret Els
Marjorie Ann Embshoff
Lenore Fadem
Sam Feldman
Rena Felstein
Carolyn Fenton
Lena Fisher
Joe Fitter
Betty Rose Freeman
Betty Frier
Audrey Fruchte
Martha Fuchs
Mark Gale
Anita Ginsberg
Jack Goldman
Roland Gove
Bernard Goodman
Arthur Greditzer
Ted Greiner
Samuella Guttman
Bertha Griffin
Helen Hall
Audrey Hatton
Norma Hawken
Ann Hilmer
Pat Hinchey
Roberta Hornbein
Peggy Horner
Sue Jacobs
Cordwell Jones
Dick Jordan
Lois Judd
Virginia Kammerer
Marianne Kammerer
Peggy Kaplan
Ellen Kawin
Thelma Keller
Bill Kincheloe
Milton Klein
Wallace Klein
Judith Korngold
Eileen Kranson
Bernadine Kriesman
Maxine Kruth
Harry Lazarus
Eugene Lentzner
Naomi Levine
Bobbye Levy
Leonard Levy
June Librach
Helen Lieberstein
Natalie Lipcin
Ray Lochhead
Sylvia Moscowitz
Gloria Moore
Natalie Moehlman
Edith Millman
Jim Miller
Roma Milder
Bob McElwain
Virginia McCreery
Harry Martin
Dorothymaie Mallory
Marion Maizner
Margaret Mace
Henrietta Mankofsky
Helen Mankin
Charity Neal
Sid Nehman
Tom Niedringhaus
Edward O'Brien
Betty Osborne
Anne Peggs
Jean Pepping
Gwendolyn Powers
Ellen Reichman
Edith Rice
Anita Richter
Fred Ringham
Jane Robertson
Annette Rodenberg
Charlotte Rogers
Rhoda Rosenberg
Arlene Rosenblatt
Eugene Rosenbloom
Eli Rottman
Jacqueline Rowe
Philip Sabin
Jerome Sandweiss
Elwes Sattler
Bob Sauer
Norma Schneider
Raymond Schneider
Morton Schwartz
Bert Schweizer
Alice Sears
Fred Seigel
Betty Sexton
Celeste Sherman
Julia Singer
Balfour Slonim
Cecyl Smith
Charlotte Smith
Dorothy Ann Smith
Bob Sokol
Betty Sophir
Burton Sorkin
Dorothy Spencer
Jane Spiegel
Betty Stanford
Betsy Stein
Marilyn Steinbach
Jerry Steinbaum
Nancy Sugrue
Lynn Sullivan
Bernice Thomassen
Juanita Townsend
Margaret Trowbridge
Katherine Ware
Michael Weigert
Carol Wilson
Alice Withington
Dorothy Withington
Esther Wohl
Anita Wulfert
Maryyn Yawitz
Jane Young

Wanderlust Club

G. Stein, Von Schrenk, Kleiman, Rodenberg, Rao, D. Stein, Robinson, B. Frohlichstein, Brasch, Rice, Schrimpf, Conner, Smith, Giddan
L. Sherman, Cohen, D. Sherman, Edwards, Grimm, Thomaczech, Miss Melcher, Mandel, Tabachnick, Rosenberg, Kolker, Cohn, Juenger
Reichman, Crisp, Koogle, Garber, Reiss, D. Frolichstein, Feinstein, Rubenstein, Polk, Wohl, Sears

OFFICERS

SYLVIA GARBER
President
BETTYE POLK

LIBBY REISS
Vice-President
ELLEN REICHMAN

BETTYE POLK
Secretary
RHODA ROSENBERG

BETTYE POLK
Treasurer
ANNETTE RODENBERG

SYLVIA RUBENSTEIN
Sergeant-at-Arms
PHILIP SABIN

Sponsor — MISS MELCHER

The Wanderlust Club does exactly as the name implies; it travels about St. Louis seeing the sights of interest. This year the trips which are scheduled every other Friday have ranged from bakeries to printing presses.

Although the club is limited to forty members, no special requirements are necessary.

MEMBERS

Jerry Brasch
Gloria Cohen
Naomi Cohn
Dorothy Conner
Elizabeth Crisp
Mae Jean Dawdy
Virginia Edwards
Marjorie Ann Embshoff
Sylvia Garber
Dorothy Giddan
Lois Gilworth
Lois Juenger
Betty Kirk
Pauline Kleiman
Muriel Kolker
Suzanne Koogle
Sedelle Lieberman
Shirley Mandel
Bettye Polk
Geraldine Rao
Ellen Reichman
Libby Reiss
Edith Rice
David Robinson
Annette Rodenberg
Ruth Rose
Rhoda Rosenberg
Sylvia Rubenstein
Philip Sabin
Beverly Sandler
Dorris Schrimpf
Olive Cecil Sears
Helen Sher
Dorothy Sherman
Leona Sherman
Drusilla Smith
Dorothy Stein
Gloria Stein
Sylvia Tabachnick
Virginia von Schrenck
Esther Wohl

Yum-Yum Club

Doll, Cohn, Kruth, Kampelman, Rosen, Withington
Hughes, Pickel, Miss Schnaedelbach, Thomas, Becker, Haskelson
Kolker, Poler, Fruchte, Henske, Brodkey

Sponsor — MISS SCHNAEDELBACH

The Yum-Yum Club is a cooking club for girls and was founded in October of 1939. This is, therefore, the club's first year, but it has proved to be a great success.

Occasional field trips are taken but the girls would rather learn to prepare some new delicacy at their gay, weekly gatherings.

MEMBERS

Betty Austin
Betty Balensiefer
Dorothy Becker
Mary Jane Brinkman
Marilyn Brodkey
Shirley Cohen
Doris Doll
Mary Duncan
Shirley Faith
Doris Fleischer
Betty Frost
Audrey Fruchte
Billie Fruchte
Jean Halliday
Lorraine Haskelson
Jeanne Henske
Pat Hughes
Georgia Kampelman
Muriel Kolker
Maxine Kruth
Gloria Lasker
Bonnie Mohme
Marjorie Pickel
Mary Elizabeth Poler
Jane Rosen
Carol Sieling
Jean Thomas
Dorothy Withington

OFFICERS

AUDREY FRUCHTE
President
AUDREY FRUCHTE

Vice-President
MAXINE KRUTH

MARILYN BRODKEY
Secretary
JEANNE HENSKE

JEANNE HENSKE
Treasurer
JEAN THOMAS

Hi-Y

Harold Becker

OFFICERS

RUSSELL LATSHAW
President
WILBUR CHRISTOPHER

BOB RAWLINGS
Vice-President
TOM NIEDRINGHAUS

WAYNE GOLLUB
Treasurer
HOMER MCINTYRE

RALPH HART
Secretary
TED GREINER

NINIAN EDWARDS
Social Chairman
BROWNLEE FISHER

BOB MARTIN
Chaplain
TAYLOR CASTLEN

LOUIS GLOOR
Sergeant-at-Arms
JIM VARLEY

MEMBERS

Bob Bagby
Drennan Bailey
Bob Baldwin
Gorden Barker
Roger Bedell
Harold Beiber
Jack Boggianio
Warner Briscoe
Marshall Brooks
John Brown
Richard Cahill
Taylor Castlen
Reid Chappel
Wilbur Christopher
Bill Conner
Bob Counts
Bob Creiger
Walter Dean
Bud Dell
Harold Duncan
Ninian Edwards
Henry Endres
Brownlee Fisher
Glenn Fliehman
Jack Fogle
Joe Glenn
Louis Gloor
Wayne Gollub
David Greenman
Art Greiner
Ted Greiner
Willis Haines
Bill Hammill
Ralph Hart
Herbert Hetzler
Howard Hirsh
Bob Huette
Cordwell Jones
Bob Kane
Bob Kaufman
John Lang
Russell Latshaw
John Loche
Joe Maloney
Bob Martin
Homer McIntyre
Ted Morath
Bob Murphey
Jim Murphey
Tom Neidringhaus
Charles Nott
Ray Priest
Louis Puellman
Bob Rawlings
Ray Rawlings
Fred Ringham
David Robinson
Douglas Rodewald
Lincoln Sanders
Bill Shinher
Paul Siebert
Joe Stichley
Cal Thomas
Jim Varley
Art Wissman
Charles Weisenfels
Jim Westinhiser
John Wolff
Tom Woods

Palette and Brush

Sherman, J. Thomas, Fredman, B. Thomas, Brazzelle, Wolff, Bennett, Rowland
Brodkey, Sorkin, Reiss, Cope, Gross, Grimm, Stein, Krieger
Lasker, Cohn, Fruchte, Miss Gray, Hammill, Schneider, Cohen

Sponsor — Miss Gray

The Art Club, one of our oldest organizations, affords an opportunity for artistically inclined students to dabble in paint or ply the various crafts after school. At the end of the first semester we gave a tea for the faculty, an annual event which has become a tradition in the club. For our own entertainment we had a Christmas party with a tree and presents for everybody, and at the end of the school year a picnic at Miss Flinn's studio.

Members

John Alden
Sibyl Andrews
Robert Baldwin
Betty Bennett
Audrey Bonnet
Betty Brazzelle
Marilyn Brodkey
Jeanne Cohen
Naomi Cohn
Catherine Cope
Pat Dunham
Bette Rae Fredman
Audrey Fruchte
Irwin Glazer
Babette Gross
Bill Hammill
Jane Heiman
Mimi Julianelle
Bob Krieger
Gloria Lasker
Bonnie Mohme
Mary Moran
John Rawlings
Marvin Reiss
Jane Robertson
Marilyn Rowland
Norma Schneider
Leona Sherman
Burton Sorkin
Betty Stanford
Dorothy Stein
Betty Thomas
Ellen Wernecke
Elizabeth Wolff

Officers

Audrey Bonnet
President

Audrey Fruchte

Bill Hammill
Vice-President

Marilyn Brodkey

Audrey Fruchte
Secretary-Treasurer

Naomi Cohn

Mathematics Club

Campbell, Lipcin, Rosenberg, Mintz, Brasch, Webb, Gale, Klein, Punch, Feinstein
Fuchs, Klein, Kolker, Priest, Greiner, Chappell, May, Gaylor
McIntyre, Castlen, Dempsey, Sokol, Miss Turner, Lentzner, Silverblatt, Crowder, Kruth

OFFICERS

JACK DEMPSEY
President

BOB SOKOL

JOHN BROWN
Vice-President

EUGENE LENTZNER

BETTY OSBORNE
Secretary-Treasurer

NATALIE LIPCIN

Sponsor — MISS TURNER

The Mathematics Club, whose purpose is to study those phases of Mathematics for which there is no time in the regular courses and to further an interest in the subject among the student body, adds another successful year to its record. A student is eligible for membership if he has completed Geometry 2 with a "C" average or above.

During the past year our major activities consisted of trips, talks on many interesting topics in the mathematical world and experiments with the slide rule.

MEMBERS

Jerry Brasch
Lourell Campbell
Taylor Castlen
Reid Chappell
Bill Crowder
Jack Dempsey
Seymour Feinstein
Martha Fuchs
Mark Gale
Walter Gaylor
Theodore Greiner
Wallace Klein
Milton Klein
Melvin Kolker
Maxine Kruth
Eugene Lentzner
Natalie Lipcin
Irwin Mintz
Homer McIntyre
Jim Maloney
Betty Osborne
Dorothy May
Ray Priest
Jack Punch
Rhoda Rosenberg
Bob Sokol
Roy Silverblatt
Philip Webb

Skating Club

Rothman, Phillips, Silverblatt, F. Lamberton, Goldman, Roper, Rogers, Voges, Schoenfeld
Bay, Campbell, Armitage, Sears, Nudelman, Stein, Judd, Hoffman, Speakes
Horner, Spieldoch, Cohen, Miss Malone, Sullivan, Barriere, Knepper, Kampelman

Sponsor — Miss Malone

The Skating Club was organized in 1933 for the benefit of all students who enjoy this winter sport. The membership has increased to approximately fifty participants who skate regularly during the season.

Members

Beverly Armitage
Helen Barriere
Dorothy Bay
Lourelle Campbell
Carol Cohen
Jack Goldman
Betty Lou Hall
Ann Hoffman
Peggy Horner
Lois Judd
Georgia Kampelman
Arlene Knepper
Fred Lamberton
Marcia Nudelman
Jean Phillips
Marjorie Rothman
Everett Roper
Marvin Schoenfeld
Olive Sears
Roy Silverblatt
Nancy Speakes
Marian Spieldoch
Gloria Stein
Ruth Sullivan
Ethel Voges

The Rifle Club

Griffin, Robiner, Sauer, Siebert, Grossman, Sims, Wagner, Haffner, Depelheuer, Hughes
Tichenor, Irwin, Blanke, Jacobi, Dunham, Kleinschmidt, Fathauer, Day, Poler
Chappell, Koerner, Castlen, Mr. Dunham, McIntyre, Knabe, Barker, Deickler

OFFICERS

TAYLOR CASTLEN
President

TAYLOR CASTLEN
Team Captain

ALLAN KNABE
Secretary

CHARLES KOERNER
Treasurer

Sponsor — MR. DUNHAM

The Rifle Club was organized in the University City High School in 1939. It is affiliated with the National Rifle Association. The purpose of the club is to acquaint the student with the proper use of firearms and to provide a healthful, wholesome sport throughout the year. The chief activity of the club is the qualification program leading to Expert and Distinguished Riflemanship. A boys' team, selected to represent the club in a series of matches at intervals throughout the year, won the district all team matches with a high score of 720.

MEMBERS

Gordon Barker
Lloyd Blanke
Taylor Castlen
Reid Chappell
Robert Day
Charles Deicher
Bill Depelheuer
Ann Dunham
Jim Griffin
Bob Grossman
Allen Haffner
Peter Hughes
Eugene Irwin
Jina Jacobi
Kraemer Kleinschmidt
Allan Knabe
Charles Koerner
Homer McIntyre
Mary E. Poler
Harold Robiner
Bob Sauer
Paul Siebert
Jim Sims
Sparky Tichenor
Bernard Wagner

Pep Club

Cecile Mruscher

MEMBERS

Dorothy Alperin
Bob Baker
Marjorie Batt
Carol Cohen
Gloria Cohen
Florence Christopher
Dorothy Drakesmith
Lenore Fadem
Loris Ferer
Mark Gale
Jean Grimm
Sylvia Garber
Alice Hayward
Helen Mae Hoffman
Marjorie Hughes
Marjorie Jacobsmeyer
Georgiana Johnson
Peggy Kaplan
Bernadine Kreisman
Kraemer Kleinschmidt
Eugene Lentzner
June Librach
Marion Lipsutz
Sedelle Lieberman
Dorothy May
Marion Maizner
Shirley Mandel
Homer McIntyre
Cecile Mouscher
Jane Newberry
Harvey Oberman
Ed OBrien
Shirley Pemberton
Marie Picollo
Marilyn Rowland
Doris Phelps
Ellen Reichman
Annette Rodenberg
Miriam Rosenbloom
Rhoda Rosenberg
Ray Schneider
Anita Scholer
Dorothy Sherman
Irvin Shore
Bob Sokol
Betty Sophir
Gloria Stein
Marilyn Steinbach
Ruth Stoker
Nancy Sutter
Peggy Thiele
Sparky Tichenor
Mary Marg. Trowbridge
Jean Tucker
Anita Wulfert
Louise Young
Jane Young

The Intramural Sports

Bromet, Frolichstein, Barker, Cotler, D. Frolichstein, Adzick, Shanahan, Magario
Rifkin, Mariam, Guest, Sacks, Schweitzer, R. Staley
Ausbeck, Pattiz, Orenstein, Spiegelman, Drummond, Varley

The word "intramural," which comes from the Latin, has the meaning of "within the walls." Intramural sports, therefore, has the meaning of "sports played within the walls," or in the English sense of the word, sports played among members of the same school or organization.

In our senior high school there is a program of intramural sports. This program is designed primarily for those boys, who for various reasons, are unable to participate in a major sport. The sports are conducted as near to the season when they are generally popular as possible.

The program consists of softball, touch football, basketball, track, boxing, wrestling, table tennis, archery, tennis, golf, badminton and bowling. In the main, most of these sports are sponsored by Mr. Farley.

To the boys who are on championship teams or are individual champions of a particular sport, intramural championship emblems are awarded.

The entire program is aimed at providing after-school activity for all boys. Changes in the program are made from year to year in an effort to better fit the boys' interests and abilities.

The Orchestra

Director — Mr. Falkenhainer

This year the orchestra has made more public appearances than ever before in its history. In addition to playing at the Christmas assembly, the Opera House, and the Senior Play in the first semester, the group of musicians was heard at the dedication ceremonies of the U. City Public Library and at the County Superintendents' banquet. After furnishing music for the mid-year graduation, the orchestra participated in the revue "On Our Way" at both the world premiere and at the U. City performance. A smaller ensemble played at the French Play .

Violin
- Dorothy Drakesmith
- Ray Eder
- George Fiala
- Sheldon Fisher
- Elliot Grosberg
- Ruth Kramer
- Harry Lazarus
- Juanita Moore
- Sid Nehman
- Oliver Nelson
- Virginia Perrings
- Albert Popek
- Charlotte Sharp

Viola
- Jean Brown
- Philip Sabin
- Ruth Stoker

Violincello
- Marion Greengard
- Wilma Goldman
- Gloria Moore
- Mildred Swyers
- Michael Weigert

Bass
- Patricia Dunham
- Loy Ledbetter

Flute
- Adrian Ettlinger
- Sam Feldman

Clarinet
- Lloyd Blanke
- Audrey Hatton
- Bernard Zeid

Alto Clarinet
- Herbert Torgove

French Horn
- Jim Miller
- Stanley Rosen

Trumpet
- (1) Bernard Eder
- (2) Harvey Rosenblum
- (3) Jack Lapp

Trombone
- Ashley Bogusław
- Joe Avellone
- Ed Walls

Tuba
- Bill Conner

Tympani
- Ninian Edwards

Percussion
- Norman Beck
- Willis Haines

Piano
- Adeline Branham
- Carolyn Fenton

Librarian
- Sam Feldman

The Band

Bernard Zeid Ashley Boguslaw

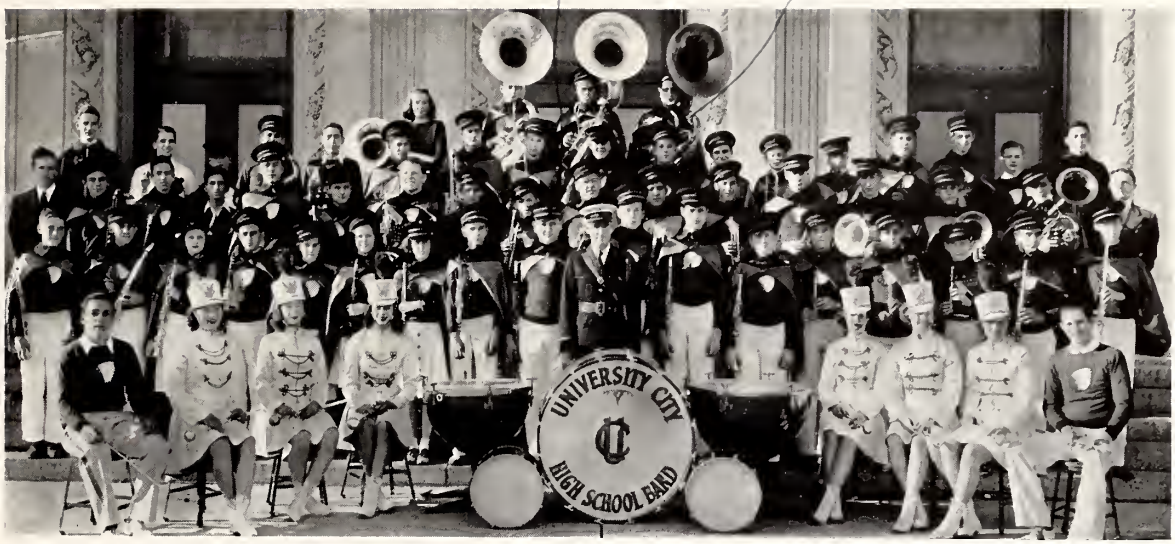

Director — Mr. Falkenhainer

Piccolo
Harry Lazarus
Sidney Nehmen

Flute
Adrian Ettlinger
Sam Feldman
John King

Clarinet
Lloyd Blanke
Bob Bodine
Norman Capobianco
Paul Christiansen
James Crisp
Carolyn Fenton
Marcella Hammel
Audrey Hatton
Peter Hughes
Harold Katz
Eileen Kranson
David Mendelson
Bob Moore
Sam Parnos
Nestor Roos
Julius Schainblatt
Milton Sheinbein
Richard Smith
Bernard Zeid

Alto Clarinet
Marvin Cornblath
Herbert Torgove

Bass Clarinet
Louis Bernard
Emil Carp

Soprano Saxophone
Norma Carmichael

Alto Saxophone
Drennan Bailey
Daniel Goodman
Justin Kraner
Don Main
Martin Smith
Harris Vickroy

Tenor Saxophone
Richard Hem
Sidney Mathes

Baritone Saxophone
Gaither Clark
Seymour Gale

Trumpet
Harold Butcher
Bernard Eder
Jack Fathauer
George Fiala
Wade Jankawitch
Bob Kane
Jack Lapp
Albert Popek
Harvey Rosenblum
Bennett Sher
Wilbur Tauberson
Walter Trauth
Paul Young

French Horn
Jim Miller
Stanley Rosen

Baritone
Bob Counts
Bill Kincheloe
Everett Roper
Eugene Rosenbloom

Trombone
Wright Armstrong
Joe Avellone
Ashley Boguslaw
Carl Brandenburg
Sidney Huber
Robert Hutkin
Milton Rosen
Billy Sherman
Edward Walls
Francis White

Bass
Bill Conner
Patricia Dunham
Charles Klarsch
Loy Ledbetter
Arthur Mueller
Lionel Oksner

Drums
Norman Beck
John Brown
Bill Conner
Robert Day
Anne Dunham
Willis Haines
Ian Morrison
Marvin Reiss
Everett Weiss

Drum Majors
Jane Bates
Bill Cope
Marjorie Embshoff
Bill Guest
Patricia Hughes
Peggy Molasky
Stella Ruhe
Juanita Townsend
Dolly Wilson

Librarian
Sam Feldman
Jim Miller

THE *Dial* FOR

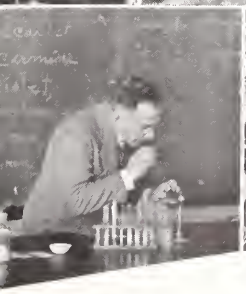

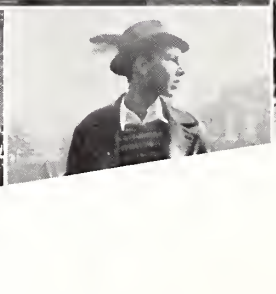

NINETEEN *Forty*

Nancy Butler

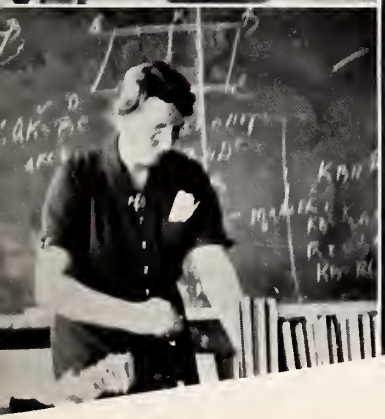

Ora (Baker-Bisecker) Fleischer

THROUGH sports we endeavor to "observe the golden mean" between mental and physical activity, since all else is of little value if personal health is lacking. The development of our bodies and of good sportsmanship, too, is one vital purpose of our education. The following pages, therefore, are devoted to the presentation of those who were outstanding in their desire to make themselves physically fit and especially to those students who excelled in athletics, not for their own selfish interests but for the enhancement of the prestige of their school. Their loyalty, their fine school spirit, we highly recommend.

Our Dial Turns

to Sports

Football

THE VARSITY
Mr. Muhl, Head Coach, Endres, Mgr., Lewis, Blumberg, Rawlings, Appleby, Rifkin, Gollub, Mr. Schemmer, Ass't. Kennedy, Harvey, Higgins, Long, Jankowitch, Mersman, Bleich, Edwards, Varley

THE LETTERMEN

ROBERT APPLEBY, *Back*
RALPH BLUMBERG, *Back*
MALCOLM BLEICH, *End*
NINIAN EDWARDS, *End*
WAYNE GOLLUB, *Tackle*
JAMES HARVEY, *Tackle*
JACK HIGGINS, *Guard*
WADE JANKOWITCH, *Guard*
ROBERT KENNEDY, *Tackle*
JACK LEWIS, *Back*
KENNETH LONG, *Guard*
DICK MERSMAN, *Center*
ROBERT RAWLINGS, *Back*
SHALE RIFKIN, *Back*
JAMES VARLEY, *Tackle*

ROBERT AUSBECK, *Back*
BILL BELANGER, *Back*
JOHN CRIST, *Back*
BERNARD ELLIS, *Tackle*
ED FLOWERS, *Back*
GALE GAINES, *End*
ART GREDITZER, *Back*
K. KLEINSCHMIDT, *End*
HARRISON OCHS, *Guard*
JERRY STEINBAUM, *Back*
NAT TABACHNICK, *Tackle*
BILL WEINISCHKE, *Back*

HENRY ENDRES, *Sr. Mgr.* WEBSTER HEINRICH, *Jr. Mgr.*

Playing champion opponents in its early games, the twelfth edition of the Muhl-Schemmer coached Indians went scoreless while receiving a strenuous football education. Then reaching the heart of the schedule, with cripples healed, the Black and Gold upset all its favored opponents to annex another Suburban title.

Headlines of the metropolitan papers graphically tell of the great finish: "U. City, Led by Blumberg, Humbles Webster, 19-12; Veteran Redskin back scores two touchdowns, aids in third with runs of 75, 70, and 25 yards." "Univ. City's Second-Half Offensive Downs Normandy, 14-6; Bud Harvey goes over line twice—Tackle shifted into fullback position after intermission—Pass to Rawlings and runs by Blumberg set up scores." "Quincy's Unbeaten Eleven Defeated by Indians Here, 13-7; Blumberg goes 90 and 60 yards—Indians excel in blocking." "University City Team's Goal-Line Stands Stop Maplewood; Leafs, seeking 9th straight victory held to 0-0 tie by a courageous U. City eleven; Indians Capture Suburban Title." "U. City Beats Hyde Park at Chicago, 21-13; Game witnessed by crowd of 3,000—Safety by Bleich and Mersman, Appleby's punting, features—Rifkin scores twice, Blumberg scintillates brightest of brilliant career."

Football

THE SQUAD

Heinrich, Mgr., Tabachnick, Litt, Wagner, Armstrong, Westmoreland, Christiansen, Moll, Kleinschmidt, Ochs, Chosen, Booker, Usrey, Weinischke, Endres, Mgr.
Mr. Schemmer, Flowers, Steinbaum, Greditzer, Jankowitch, Varley, Ellis, Lewis, Gaines, Ausbeck, Crist, Gollub, Mr. Muhl
Kennedy, Harvey, Higgins, Long, Mersman, Blumberg, Bleich, Edwards, Appleby, Rawlings, Rifkin
Schweitzer, Hollinshead, Siempelkamp, Ray Rawlings, Lamberton, Seeley, Berger, Friedman, Weisenfels

SUBURBAN CHAMPIONS

Sept. 21	Beaumont (night) ('39 City Champions)	0-12	Away
Sept. 30	Mo. Mil. Acad. ('38 Conf. Champions)	0- 0	Away
Oct. 6	Soldan ('38 City Champions)	0-14	Home
Oct. 21	Webster	19-12	Home
Nov. 2	Normandy	14- 6	Home
Nov. 11	Quincy, Illinois	13- 7	Home
Nov. 17	Maplewood	0- 0	Away
Nov. 23	Hyde Park (Chicago)	21-13	Home

Teamwork in its essence—"the more we get together, the happier we'll be"—characterized the season. Blocking was gallantly done for Blumberg and others. The defense, facing such star backs as Tevis and Keller of Beaumont, Lombardo of Soldan, Curran of Quincy, Monola and Flavin of Maplewood, and Meehan and Marks of Chicago, demonstrated its gameness to the core.

Bud Harvey was elected honorary captain and Blumberg most valuable player by the lettermen. The St. Louis District honored Lefty with third most valuable player, and Bud with third most valuable lineman. Rawlings, Bleich, Mersman, and Rifkin were also cited on various All-Star teams. The Junior Varsity turned in a record of 4 wins, 2 losses, and a tie against good competition. The Sophomores were "also rans."

Thanksgiving morning football was inaugurated and approved so wholeheartedly by football fans that it will become a regular event. A challenging schedule awaits the 1940 Varsity. It is hoped its competitive mettle will measure up to the high quality of the fighting 39ers.

Group Sports

Tucker, Prinster, Tichenor, May, Stoker, Ludmeyer, Clements
Doll, Brasier, Davis, Fuchs, Deutch, Frost, Grace, Harting
Rao, Juenger, Chodorovsky, Lipcin, Orwig, Kehrman, Abbott, Polk

Seasonal games such as hockey, basketball, volley ball, and baseball are included in the team sports program. Interest is keen and many girls participate in the interschool varsity sports days which are scheduled in every sport. Successful seasons were enjoyed by all the groups; the hockey and volley ball teams lost only one game, while the basketball team finished the season undefeated.

Hockey, 1940

Joan Abbott
Eileen Brasier
Selma Chodorovsky
Nancy Davis
Martha Fuchs
Sylvia Garber
Lois Juenger
Jeanne Kehrman
Eileen Kransen
Lucille Ludmeyer
Betty Ann Orwig
Betty Polk
Ethel Prinster
Jerry Rao
Ruth Stoker
Rita Tichenor
Jean Tucker
Lucille Waldman

Basketball, 1940

Selma Chodorovsky
Dorothy May
Betty Ann Orwig
Betty Jean Frost
Harriet Deutch
Sallie Clements
Natalie Lipcin
Martha Fuchs
Joan Abbott
Mary Charity Grace
Eileen Brasier
Ruth Stoker
Janey Harting

Baseball, 1939

Joan Abbott
Eileen Brasier
Dorris Doll
Pat Dunham
June Elder
Martha Fuchs
Natalie Lipcin

Squad Leaders

Squad leaders are chosen each semester by members of their class on the basis of ability, leadership, and experience. Meetings are held every week for advanced instruction. Letters are awarded each semester to those who prove themselves outstanding leaders.

Members

Joan Abbott
Charlotte Alper
Elaine Andrews
Betty Austin
Mary Liz. Banks
Violet Boenig
Connie Brockmeyer
Marilyn Brodkey
June Boston
Leona Bunn
S. Chodorovsky
Carol Cohen
Jeanne Cohen
Betty Conner
Naney Davis
Dorothy Drakesmith
Eva Jane Duffy
Patty Duke
Shirley Faith
Shirley Finkel
Betty Frost
Vivian Forthman
Audrey Fruehte
Sylvia Garber
Miriam Glenn
Wilma Goldman
Bettianne Gorham
Ula Gorman
Mary Charity Grace
Betty Lou Hall
Jeanne Halliday
Janey Harting
Audrey Hatton
Alice Hayward
Ann Hennigan
Ruth Henges
Pat Hinchey
Elizabeth Hughes
Mary Jones
Lois Juenger
Jeanne Kehrman
Jackie Kranzberg
Jane Kramer
Shirley Lengfelder
Sedelle Lieberman
Natalie Lipcin
Lucille Ludmeyer
Audrey Maxwell
Roma Milder
Kathleen Morris
Bonnie Mohme
Sylvia Moskowitz
Betty Ann Orwig
Betty Osborne
Jean Pepping
Jean Phillips
Betty Polk
Retha Rabin
Ellen Reichman
Annette Rodenberg
Miriam Rosenbloom
Jean Ross
Jackie Rowe
Anna Sansone
Olive Sears
Betty Sexton
Helen Sher
Jean Sides
Carol Sieling
Wilma Sims
Betty Sloser
Jackie Sokol
Evelyn Smith
Dorothy Stein
Ruth Stoker
Naney Sugrue
L. Sullivan
Ruth Sullivan
Naney Sutter
Sparky Tichenor
Juanita Townsend
Jean Tucker
Ethel Voges
L. Waldman
Greta Westerfeld
Carol Wilson
Dolly Wilson

Basketball

Harvey "Bud" Frochmann

Steinbaum, Mgr., Schweitzer, Neidringhaus, Fischmann, Ledbetter, Bank, Kaplan, Fisher, Barrie, Weitzman, Gilles
Coach Muhl, Mersman, Moll, Norwine, Butler, R. Eder, Sofian, Duncan, Dr. Magness
Lepowitch, Sokol, Mariam, Sauer, B. Eder, Gaines, Conner, Edwards, Hart

THE LETTERMEN

RALPH BLUMBERG, *Forward*
JAMES BUTLER, *Center*
BILL CONNER, *Forward*
NINIAN EDWARDS, *Center*
BERNARD EDER, *Guard*
RAY EDER, *Forward*
GALE GAINES, *Guard*
RALPH HART, *Guard*
PHILIP LEPOWITCH, *Guard*
ABRAHAM MARIAN, *Forward*
ROBERT SAUER, *Forward*
ROBERT SOKOL, *Center*

HAROLD DUNCAN, *Minor*
JERRY STEINBAUM, *Sr. Mgr.*

SUBURBAN CHAMPIONS

Dec. 13	Principia	23- 7	Home	Jan. 19	Normandy	32-23	Home
Dec. 15	Southwest	38- 9	Home	Jan. 26	Kirkwood	24-25	Away
Dec. 19	Ritenour	20-17	Home	Jan. 30	St. Charles	30-20	Away
Dec. 21	Clayton	24-23	Home	Feb. 9	Webster	16-15	Home
Jan. 5	Webster	26-27	Away	Feb. 16	Maplewood	20-15	Away
Jan. 9	Wellston	32-19	Home	Feb. 21	Soldan	29-30	Home
Jan. 12	Maplewood	16-20	Home	Feb. 23	Clayton	18-29	Away

FULTON TOURNEY (Third Place)

Feb. 1	Mo. Military Academy	36-25
Feb. 2	Louisiana	34-22
Feb. 3	Tuscumbia	20-24
Feb. 3	Mo. School for Deaf	28-12

ST. LOUIS DISTRICT TOURNAMENT

Feb. 28	Maplewood	23-15
Feb. 29	McBride	25-31

(State champions)

Two in one—almost a new team each semester—combined to place University City on top of the Suburban standings with a 7-4 League record and a 13-7 season record. Five one-point games were played—thrillers with Webster, Clayton, Kirkwood, and the City champions, Soldan. Season surprises—the fine team-play of the second semester team, and Tuscumbia and Clayton, the wrong way. Outstanding features—the four game trip to Fulton, and playing the State champions, McBride, its best game in the St. Louis Tourney. Blumberg starred the first semester, while Sauer, Gaines and Bernard Eder received end of season honors. Gaines was elected honorary captain and Sauer—free-throw champion—most valuable player. The Junior Varsity won its three games from Ste. Genevieve "A," Soldan and Kirkwood, while the Sophs came out second best in most of its games.

Baseball

Dick Frolichstein (Blacky)

Adzick, Sofian, Prelusky, Griffith, Kaplan, Norwine, S. Mathes, Berger, D. Frolichstein, E. Mueller
Farley (Coach), Rosenbloom, Staley, Gove, Brasier, Fisher, Lepowitch, Tabachnick, Rawlings
Pattiz (Manager), Russell, Fehl, Lewis, Appleby, Sacks, A. Mueller, D. Sauer, Schweizer (Manager)
Drummond, Flowers, B. Sauer, Steinbaum, Kolker, Weinischke

With only one regular, Bob Appleby—pitcher, and two reserves, Jack Lewis—catcher and Herbert Sachs—pitcher, Mr. Farley's Indians started the baseball year. None of the other players had played more than 2 or 3 innings. The two practice games with Central and Roosevelt very satisfactorily lined up the playing ability of everyone on the squad.

After a great start of defeats handed to Soldan 3-2 and Bluett 6-2 the Indians dropped a game to Southwest 10-3. In the county the percentage is the same with a win from Webster Groves 5-1 and Normandy 6-5 but with one defeat at Ritenour 6-5.

As a whole, however, the team's playing hasn't been consistent.

Those who have shown up regularly to date and are regulars are: Bill Weinischke, Jerry Steinbaum, Ed Flowers, Jean Fehl, Dick Sauer, Floyd Russell, and Bob Sauer.

Those who have seen quite a bit of service are: Mel Kolker, Ray Staley, Art Mueller, and Roland Gove.

The team has yet to play Wellston, Western Military Academy, Kirkwood, and Clayton.

Track

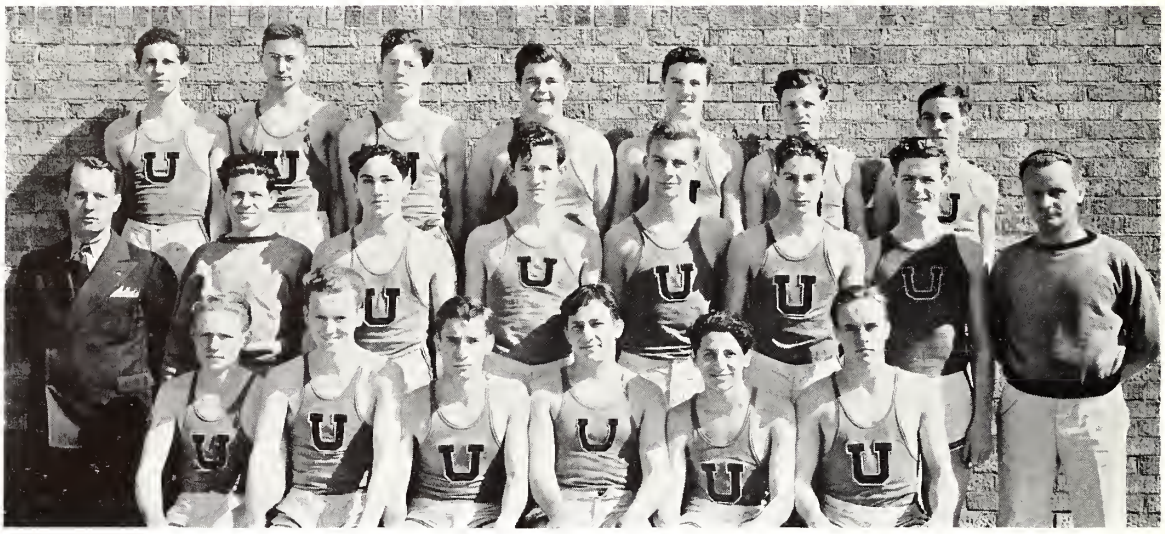

Hirsch, Barbieri, Self, Mersman, Smith, Alderman, Conner
Dr. Magness, Spiegelman, Slonim, Maloney, Butler, Eder, Morley, Mr. Schemmer
Brooks, Castlen, Goldman, Rifkin, Silverblatt, Games

With no returning senior lettermen from last year's squad, Coach Henry Schemmer started his twelfth season as track coach at the U. City. The first big meet was the State Indoor, and for the first time in ten years the Schemmer charges were defeated, placing third in the final standings. Individual points were earned by Bernard Eder who leaped to second place in the high jump to a height of 5′ 9″, Jack Goldman who placed third in the broad jump with a leap of 20′ 8½″, Clark Smith who topped the timbers to gain a fourth in the hurdles, Ray Hazer whose fleet legs carried him fourth to the tape in the 60 yard dash, Balfour Slonim who heaved the shot 44′ 5″ for another fourth, and the medley relay team consisting of Barbieri, Hirach, Silverblatt, and Morley, which was nosed out of first by an inch.

In the District meet the Indians met with some stiffer competition and ended up in third place. The junior team did better than the senior by coming within a few points of first place in their division. Outstanding for the juniors were Bernard Barken, George Moll, Bob Spector, Bob Grossman, Eli Rottman, Paul Christianson, Ivan Strautman, and Kennard Morganstern.

EAM
Stanley W. Boxer

Track

Perry, Locke, Searcy, Bank, Hirschi, Himiles, Weinroth, Becker
Dr. Magness, Boxer, Greiner, Rottman, Bodine, Grossman, Christiansen, Butcher, Mr. Schemmer
Spector, Mendelson, Steinback, Moll, Sacks, Morganstein, Eder, Strautman, Schwartzman
King, Barker, De Voto, Simpekemp, Jankawitch

David Mendelson

The next event was the third annual U. City Invitational Meet for the county teams. Although the Indians were not favored to score many points, the U. City cinder men suprised many by winning the meet. Probably the turning point of the meet came when Ray Hazer scored a first in the 220. After these individual efforts it was plain to see the Black and Gold was again on its way to victory. Bernard Barken again proved outstanding by breaking records in the 50 and 100-yard dashes. The new records were 5.6 seconds for the 50, and 10.1 seconds for the century.

Between these meets, the U. City track team kept its record clean in dual meets by defeating Kirkwood, St. Louis and Beaumont.

As this DIAL goes to press the State Outdoor meet is the only one left on the 1940 schedule, and if the Indians perform as well as they did in the Invitational, they may surprise the experts by being higher in the final scoring than is expected of them. Last year the Redskins won their seventh championship in nine outdoor seasons.

The twelfth annual interclass track and field meet and the "all-around" school champion events are still to be held.

Individual Sports

Badminton, bowling, archery, ping-pong, horseback riding, swimming, and tennis compose the individual sports offered at University City High.

There is inter-school competition among the county schools.

Tennis

B. Gorham
G. Moore
J. Ross
J. Moore

Badminton

M. E. Backman
H. Middleman
P. Pedersen
M. Rowland
P. Sterneck
K. Wolfe

Bowling

H. Deutch
E. Kranson
P. Koplowitz
L. Ludmeyer
G. Francis
M. Maizner
S. Block
A. Shipper
R. Cohen
H. Nudelman
B. Bennett
E. Smith
D. Watkins
L. Fadem
H. M. Hoffman
A. Mullman

Table Tennis

Boys
W. Eckstein
B. Frolichstein
B. Goodman
B. Guest
L. Hartman
W. Orenstein
L. Perlmutter
R. Silverblatt
L. Wise

Girls
S. Chodorovsky
G. Francis
J. Harting
P. Koplowitz
E. Kranson
R. Rabin
M. Spasser
J. Winsby

Taberna

Bell, Banks, Ross, Sokol, Spieldoch
Peggs, Polk, McCreery, Hughes, May, Hayward, Batt, Boles, Mouscher, Sears
Finkel, Townsend, Nilson, Chodorovsky, Levy

Sponsor — Miss Dean

Taberna, the Workshop, was organized in 1937 for those girls who are interested in Modern Dance and want to spend more time on dance composition and difficult achievements than they have in class. There are several organized trips to other schools each year for instruction and entertainment. This year we visited Normandy and in turn entertained them. Any girl who knows the basic movements of the Modern Dance may become a member of the group by passing certain tests.

Members

Mary Eliz. Banks
Margery Batt
Dorothy Bay
Wanda Bell
Elizabeth Boles
Mae Jean Dawdy
Marian Grimm
Judy Haigler
Alice Hayward
Jane Heiman
Margery Hughes
Roberta Levy
Dorothy May
Virginia McCreery
Meryl Mochlmann
Cecil Mouscher
Anne Peggs
Shirley Pemberton
Bettye Polk
Jean Ross
Olive Cecil Sears
Nancy Speakes
Marian Spieldoch
Jackie Sokol
Bernice Stein
Juanita Townsend
Essie Yates

Golf and Tennis

Thomeczek, Huette, Long, Ritchey, Woods, Sher, Mr. Muhl
Magario, Barker, Fogle, Popkins, Knabe, Faulk
Wissman, Berger, Eckstein, Evans, Klauber

Golf Lettermen

Wayne Buckner	Kenneth Long	Harold Thomas
Jack Fogle	Edward Magario	Richard Wolfe

The 1939 golf team had only a fair year with 3 wins, 4 losses, and a third place in the St. Louis District Golf tournament. Two of the defeats were at the hands of the 6-man Kirkwood and Webster teams by a single stroke and two strokes respectively. Other squad members were Edgar Mann, Earl Wolfe, Jack Conrades, Bob Sauer, Bob Huette, Wyot Woods, and Stanley Zambruski.

The 1940 team is faring no better. After defeating Maplewood, the squad has lost to Clayton and Webster at this writing. Little Eddie Magario, alone, is playing an excellent game. Other members are Long, Fogle, Woods, Huette, Gordon Barker, Bennett Sher, and Ray Popkins.

Tennis Lettermen

Ninian Edwards	Ralph Hart	Lester Perlmutter
LeRoy Letts	Sam King	Tom Manning

Captain Ralph Hart, ranked seventh in the Junior District, led the team to an even break in four matches. "And the rains came" causing another abbreviated schedule. Wilbur Eckstein, Deck Cox, and Anson Klauber were other squad members.

The 1940 squad is just starting on its schedule of eight matches. Eckstein and Bruce Ritchey are battling for #1 honors. Others are Klauber, Joe Berger, Art Wissman, Bill Evans, Harold Faulk, and Allen Knabe.

NINETEEN *Forty*

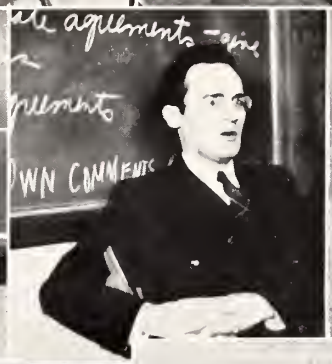

Compliments of

DUDENHOEFFER
CANDY COMPANY

•

2607 GRAVOIS AVE.
LAclede 1825

Tom McConnell, Manager
University City Branch

George H. Sisler, President
Harold Hummel, Secretary & Treasurer

SISLER-NELSON
SPORTING GOODS CO.

1102 LOCUST — CH. 2998
606 HEMAN — PA. 7510

BECHT
Laundry Company

▼

3301 BELL AVENUE
JEfferson 0414

BUMILLER
PHARMACY

The
REXALL STORE

•

HANLEY - DELMAR
CAbany 4200 - 9278

GOOD LUCK, INDIANS!

1940 Football Schedule

September 19—Beaumont (night)	Away
September 27—Collinsville (night)	Away
October 4—Soldan	Home
October 11—Central	Home
October 19—Webster	Away
October 31—Normandy	Away
November 8—Quincy, Ill. (night)	Away
November 15—Maplewood	Home
November 21—Tuscaloosa, Ala.	Home

Compliments of a Booster!

ST. LOUIS GASOLINE AND FUEL CO.

"The Oil Company of Friendly Service"

Specializing in

PETROLEUM PRODUCTS

EVergreen 0626 4159 North Union Blvd.

ANOTHER BOOK

by CENTRAL

Central Engraving Company

114 North Seventh St., St. Louis, Mo.

For Photographic Needs That Click . . .

THE CLICK SHOP

6265 Delmar . . . CAbany 2313

Open Evenings 'til Nine

Save

B & W COUPONS

For Valuable Premiums

Kirk L. Keller Co.

OLIVE ST. RD. at Emerson Ave.

Creve Coeur, Mo.

TErryhill 4-2261

Distributors of Power Lawn Mowers, Hardie Sprayer, Sprinklers and other Equipment for Farm, Estate, Golf Course, Park, Cemetery and Orchard

Make a Record of Your Voice

Records for Dancing

Complete Line of Recording Equipment
For Rates and Booking —
GArfield 5900, Station 626

RUBICAM SCHOOL

offers

Thorough preparation for Secretarial, Stenographic, and Accounting positions

Placement Service without charge to Rubicam Graduates

Summer Classes in Shorthand and Typewriting

Day and Evening Classes

Individual and Group Instruction

•

A Catalog will be mailed upon request

•

THREE CONVENIENTLY LOCATED SCHOOLS

4933 Delmar Boulevard, FOrest 3900

3469 S. Grand Boulevard, LAclede 0440

7701 Forsythe Boulevard, CAbany 4102

LINDENWOOD COLLEGE

FOUNDED 1827

ST. CHARLES, MISSOURI

Offers two and four year college courses
Liberal Arts, Fine Arts, Vocational Courses

For catalog and book of views address
JOHN L. ROEMER, *President*
Box UC-40, St. Charles, Missouri

For Better Shoes

LASKY'S

6602 Delmar Boulevard

CAbany 2800

▼

X-RAY FITTING

Beckers - Behrens - Gist
Lumber Company

RETAIL AND WHOLESALE
LUMBER

●

6200 Olive Street Road

CAbany 2020-2021

Mid-West

Launderers — Dry Cleaners

Saint Louis' Most Beautiful Laundry.

J. M. WIDMER, *Pharmacy*

PRESCRIPTION DRUGGIST

The *Rexall* Store of
University City

Free Delivery Service

OLIVE ST. RD. at North & South Rd.

CAbany 9558 - Prescription Department
CAbany 9894 - CAbany 6068

UNIVERSITY CITY, MO.

Covers and Binding for the

1940 Dial

by

BECKTOLD COMPANY

St. Louis, Missouri

SUMMER SCHOOL

For Commercial and Academic Graduates

A few months at Brown's School will give you advanced professional training for a business position, and preferred consideration by employers. *Free employment assistance.*

Phone, Write, or Call for Free Catalog

BROWN'S BUSINESS AND SECRETARIAL SCHOOL

5858 DELMAR BLVD.

CAbany 6080

HAASE'S

Spanish Olives

Olive Oil

Maraschino Cherries

and other

Food Products

A. C. L. HAASE CO.

St. Louis, Missouri

SCHNEIDER PRINTING COMPANY

911 NORTH SIXTH STREET

Printers of

THE TOM-TOM

The PARKMOOR

All-Cream Ice Cream

Delicious Sandwiches

Compliments of

W. F. B. Co.

Compliments of

STERLING REFRIGERATION & STOKER SERVICE CO.

and

ARTHUR GOLDMAN

6206 Delmar Blvd. CAbany 6869

Nights & Holidays - CA. 5152 - RO. 3400

AS YEARS GO BY...

May the memories which our photographs recall be as cherished as our pleasure was in making them.

LANGE STUDIO

7351 Manchester Avenue

HIland 0986

fresh FISH & SEAFOODS
By Meletio
Your Warranty For Quality & Freshness

Art Finck CAbany 9568

Delmar - Hanley
Auto Service

BATTERIES, TIRES, LUBRICATION

7489 Delmar Blvd.
University City

Compliments of

The Hi - Y Club

Whose purpose is to create, maintain, and extend throughout the school and community, high standards of character.

COSTUMES for Schools and Colleges . . . for rent by

Robt. Schmidt
206 S. Fourth St., St. Louis
"If you get it at Schmidt's, it's right"

We furnished costumes for
Sweethearts, Pinafore, Chocolate Soldier, Eileen and *On Our Way*

The Most Complete Store in U. City

Lipcin's
Department Store
7591 OLIVE BLVD. - CAbany 9172
Sport Shoes and Sportswear
Our Speciality

We give and redeem Eagle Stamps

Courtesy of

Oldsmobile
Sales & Service

7587 Olive Street Road
University City

J. J. Walsh "Jerry" Muller

Join the
MOTHER'S CLUB
next year and help the
Student Aid Fund

PArkview 6445

Taylor Radio and
Appliance Co.
SALES AND SERVICE
Work Guaranteed - Reasonable Prices

7580 OLIVE ST. University City

RAMELKAMP'S
Restaurant and Fountain Service
7818 CLAYTON
Complete Dinners, 75c - $1.00
Fountain Drinks Featuring 24 Kinds of Sealtest Ice Cream
Curb Service in Your Car
Call PArkview 9170

Arthur A. Guenther Company
HOOD TIRES
PRESTOLITE BATTERIES
▼
3318 Washington Blvd.
JEfferson 3580

Compliments of a Friend

IRWIN'S
CUT RATE
DRUGS
Accurate Prescriptions
6601 OLIVE ST. RD.
Free Delivery CAbany 8467

Home of "KRUTHCUT" Rock Crystal

CHINA, GLASS, POTTERY GIFTS AND NOVELTIES
We Repair Your Chipped Glassware and Endeavor to Match Broken Sets
Ample Parking - Visitors Welcome
Hours: 10 a. m. - 10 p. m. every day
KRUTH CHINA CO.
9807 MANCHESTER ROAD
Webster Groves
T. M. KRUTH REpublic 4356

COVER THE EARTH
SHERWIN-WILLIAMS PAINTS
LLOYD T. SMITH HARDWARE CO.
6662-64 DELMAR
CAbany 5168

Our best wishes to the schools of University City and their splendid Musical Organizations . . . We take pride in serving you.

ASK ABOUT OUR RENTAL PLAN

Ludwig MUSIC HOUSE

PIANOS RECORDS MUSIC

Over 60 Years of Conscientious Service

709 Pine Street — *Two Stores to Service You* — 3535 S. Grand Ave.

BEST WISHES

MAYOR

MATT C. FOGERTY

and

ALDERMEN

ELMER H. GRIMM
JACOB F. HELLRUNG, JR.
DR. A. O. OZMENT
HERMAN BARKEN
GEO. A. MANDA
DR. R. C. SEIBERT

▼ ▼ ▼

Compliments of a Friend

▲ ▲ ▲

From
a
Booster

L. J. Schulte Co., Inc.
824 North Third St.
St. Louis, Mo.
EGGS - BUTTER - CHEESE
DRIED FRUIT
CEntral 1239 CEntral 3153

Best Wishes
to
THE DIAL
UNIVERSITY CITY
ROTARY CLUB

The 1940 University City
Senior Class Rings
supplied by . .
HESS & CULBERTSON
JEWELRY CO.
Olive at Ninth - CH. 8060
and the
EISENSTADT CO.

Like an old
friend . . . .
Always there
when needed
MIDLAND BUS

For all your
HARDWARE NEEDS
see
Central Hardware Co.
811 N. 6th St. 6301 Easton
1616 S. Kingshighway

Compliments

of

Joe Garavelli

For
Trees, Shrubs, Roses, Perennials
and Potted Plants
Landscape Service

Westover Nursery Co.
8100 OLIVE BLVD.
WYdown 0202

SCHUCHARD - BRAUN
New
SHELL SERVICE STATION
DeBaliviere & Waterman
St. Louis

Shellubrication Delco Batteries

Max German
QUALITY HAMS
"St. Louis' Finest"
U. S. Government Inspected

3836 ALDINE
FRanklin 3240

G. C. REED, Druggist
INC.
7401 Pershing Avenue

WE DELIVER

CAbany 5050 CAbany 5051

Phones: CAbany 8655 - 8656 - 8657 - 8658

Conreux's
MEATS - GROCERIES - FRUITS and
VEGETABLES - FROSTED FOODS
ICE CREAM - PASTRIES

7213 Delmar Blvd.
University City

Compliments of

Kramer's
Super Market
Missouri's Finest Food Mart

Clayton at Meramec

Call for and Delivery Paul Simms

Simms Service Station
MOBILGAS
Washing, Lubrication, Accessories
Tire and Battery Service

Delmar and Midland
CAbany 9531

Autographs

Kennard Wagnestam

Todd Davis

John Blumenfeld (ΦΔΜ)

Herbert Orenstein

Stanley Scutari (Φ.Δ.Μ.)

Autographs

Autographs

Autographs

6/3/2011
T 230848 5 27 00
HF GROUP-IN